WARRY CHARLES GIVEN RESPITE

Fourth Edition.

BOSTON AMERICAN

Registered in U. S. Patent Office. Copyright, 1909, by the New England Newspaper Publishing Company.

BOSTON, WEDNESDAY, OCTOBER 6, 1909.
VOL. 6—No. 198. PRICE ONE CENT.

ROLLINS AND CURTIS UNDER ARREST

WORLD'S AIR PRIZE YANKEE'S

ZURICH, Oct. 6.—Edgar W. Mix, the only American contestant in the international balloon race for the James Gordon Bennett cup, has won the trophy with a flight estimated at 480 miles. He sailed in the America II. from Schlieren, near here, to the forest of Gutova, just north of Warsaw, Russian Poland.

Mix was in the air three days and nights and in storms almost the entire time. On landing he was seized by the Russian police. An appeal for his release has been made to the American ambassador at St. Petersburg.

The personal sent the following report: "My ballast was exhausted when I came down. I had bad weather Sunday night. It was cloudy and rain fell. I used half of my ballast before morning. The weather was so thick that it was impossible to locate my position except for one hour south of Prague and a star observation. The star observation showed me to be at latitude 51-45-3 and longitude 19-0-38."

Mix showed his daring in his race. Disregarding personal discomfort, he would not have landed when he did except that the condition of his car made it impossible for him to remain aloft longer.

The journey was made through intense cold, hampered by wind, fog and rain.

HARVARD KEY GIVEN LOWELL

The most brilliant exercises in all the 273 years' history of Harvard took place today when Abbott Lawrence Lowell, in the presence of an assemblage of nearly 10,000 people in the college yard, Cambridge, was formally declared President of Harvard University.

It was nearly noon when the actual inaugural took place. Former Governor John D. Long, president of the board of overseers of the university, advanced to the front of the open air rostrum in front of University Hall, wacre the ceremony took place, and said:

About Lawrence Lowell

You having been duly chosen to be President of Harvard College, I do now, in the name of its governing bodies and the overseers of its administration, declare that you are vested with all the powers and privileges of that office. It is a great trust, but it is laid on you in full confidence that you will discharge it in the interest alike of the college we love and of the democracy it serves. I deliver into your hands, as badges of your authority, the college charter, seal and keys. God bless you.

Harvard's Ancient Ideals.

President Lowell bowed his thanks to the overseers, the members of the corpo-

Continued on Page 4, Column 1.

Mrs. Higgins Seeking Kidnapping Indictment

Mrs. Florence V. Higgins, on left, and her daughter, Edna, on way to grand jury room. Snapshot by Boston American photographer.

YALE LINES UP AGAINST HOLY CROSS

YALE.		HOLY CROSS.
Kilpatrick, l. e.		f. b., Judy
Hobbs, l. t.		l. h. b., Ryan
Storey, l. g.		r. h. b., Rowland
Cooke, c.		f. b., Sommer
Bedell, r. g.		c., Sweeney
Lake, r. t.		r. g., Hegarty
Logan, (capt.), r. e.		l. g., Towle
Johnson, q. b.		q. b., Mahoney
Pinion, l. h. b.		r. e., Dooley
Daly, r. h. b.		l. t., Dean
Field, f. b.		l. e., Ryan

Referee—Thomson, Georgetown; umpire, Hatch, Williams; field judge, Mahan, Yale.

NEW HAVEN, Ct., Oct. 6.—Although Yale started its first string eleven against Holy Cross today the coaches planned to send into the game enough second string men so that two full eleven would get a chance to work. Fred Daly, who bruised a tendon last Saturday, was expected to start the game but Messinger, the former New Haven High School player, who has been showing promise as a fullbacker, was scheduled for most of the game in his place.

In view of the warm wave Coach Jones decided to accede to the Holy Cross request and agree to play only twenty minute halves. Yale scored in the playing periods twenty-five minutes each.

Late year Yale scored eighteen points on Holy Cross and her coaches expected to surpass the score today as the Yale eleven is just now getting into a rapid clip.

The Yale gout has not been in danger this year and Yale did not look for a score from the visitors, although Holy Cross always had some clever moves in reserve and expected to spring a few.

No word has come from "Hans" Andrus, who was expected to send word to-day. Settle that he had arrived there from Alaska before this. It is taken for granted that he is still en route and he cannot possibly be here before October 20 and he can hardly be available for the West Point game which is scheduled for Oct. 16.

CUYLER SUCCEEDS ROGERS.

NEW YORK, Oct. 6.—At a meeting of the Atchison Railroad directors today, Dewitt Cuyler was elected a director and a member of the executive committee to succeed the late Henry H. Rogers.

LAWYERS IN HOT CLASH AT STEEL TRIAL

For the first time since the trial of the so-called steel cases began ten days ago, there was a real clash in the Superior Criminal Court that promised some excitement today.

Attorney Hurlburt was angry and Assistant District Attorney Curtis was bound to have his way.

Curtis formally demanded of the lawyers for the thirty-two defendants the original charters of defendant corporations.

"You have no right to make such a demand in open court," declared Attorney Hurlburt. "There is a proper way of making such a demand. You have not used it. You should not make such a demand in the presence of the jury. If you persist in making such speeches in the presence of the jury, I will call the attention of the judge to the possible impropriety of your conduct."

A consultation then followed between the lawyers for both sides and the court. Afterwards Assistant District Attorney Curtis introduced a certified copy of the charter of the Berlin Construction Company.

Frederick H. Fay of the city engineer's office, the only witness who had testified in the first two days of the trial and who has been on the stand for five days, completed his testimony early today.

He testified that in the case of the North Cambridge bridge two sets of bids were made. The first set were rejected, he testified, because they were all too high.

Henry R. W. Brown, assistant clerk in the Superior Civil Court, was the next witness. He was asked to produce certain papers in the case of Harry P. Converse against the Plymouth Iron Company. Attorney Hurlburt objected to their introduction. "I offer these to show that the defendants, Converse and Bliss, were doing business together" said Mr. Hurlburt.

He can hardly be available for the West Point game which is scheduled for Oct. 16.

INDICT KIDNAPPER, MOTHER ASKS JURY

Mrs. Florence V. Higgins and her daughter, Edna, appeared before the grand jury to ask for the indictment of John Burnham Harris for the abduction of her fifteen year old daughter, Millreth, which she alleged he accomplished after he had chloroformed the mother in her home at midnight Monday.

The whereabouts of Harris and the girl are unknown, but it is believed that they are in New York. It was learned today that Harris has a wife. She was located by a reporter of the AMERICAN, to whom she told the brief story of her wedded life. She declared that she would prosecute Harris for bigamy if he married the Higgins girl.

Young Mrs. Harris is about twenty. She is employed in Malden. Her maiden name was Lucina McDonald. This is her story:

"I was married to Harris a year ago. He seemed a good fellow, and I thought he would make a good husband. We were both working for a living then, and I concluded that by both working together we could get a good living. We were married in Everett. We lived together until July, when I left him. He did not treat me right.

"He beat me and took my locket and my money when we were working at the bench. I left him the next morning and got another room. I worked until I became ill and had to go to the hospital. He did not do anything to aid me while I was in the hospital.

Wife Tells Story.

"He was accustomed to go around with actresses and other women. One day I met him in the company of another woman, the one with whom he ran away I think. I went up to them, and told her that I was his wife, and he had no right to be going out with another woman. She seemed surprised. He told her, however, not to believe me, that I was not his wife. She seemed to believe him, and went away with him.

"When I demanded my locket he turned on the brakes, locked the door and beat me until the blood flowed from my nose and lips. Then my mother heard loud talk, and gave him a beating.

"A little later he had another fight with a fellow by the name of Ford, and beat his jaw. That was the last I heard of him until recently when his mother told me she thought he had gone to Panama. Then I decided to get a divorce from him. We wandered how we could serve divorce papers down in Panama. I talked that over with my folks many times. Yesterday I saw in the papers that he had run away with this girl, and it all came back to me.

"I went to-day to see the girl's mother, and she was not at home. If he has married this young girl, I am going to have him punished for bigamy. He has gone under assumed names, some of which have been mentioned in the papers.

"His name is John Edward Lucas Burnham Harris. Sometimes he uses one

Charles H. Rollins, formerly a member of the staff of Governor Draper, of No. 497 Commonwealth avenue, and with a fine Summer home in Hull, a broker and connected with firm of Freeman, Rollins & Company, was arrested this afternoon by Police Inspector Armstrong on a sweet indictment warrant charging him with the larceny of $116,530 in twenty counts on May 4, 1909, from L. M. Binsord and Alexandria Greene and others.

Harry F. Curtis, of the former firm of Curtis & Sedenquist, went into police headquarters following the arrest of Mr. Rollins and gave himself up to Inspector Armstrong. He lives at No. 6 Prescott street, Brookline.

He is charged to secret indictment with the larceny of $116,530 from the same persons. This is the fourth arrest in the failure of Sedenquist, Barry & Co. He was taken before Judge Waite and bail in $20,000 was required of him.

Curtis was arraigned before Judge Waite in the Superior Criminal Court and was held under bail of $20,000, the same amount set for Sedenquist and Barry. Bail was promptly furnished by Curtis L. Curtis of Brookline and Frank J. Bartlett of Malden, and Curtis was free again just ten minutes after he gave himself up.

Mr. Rollins at once went before Judge Waite in the first session of the Superior Criminal Court. He was accompanied by his attorney, Hugh W. Ogden of the firm of Whipple, Sears & Ogden.

Barry Awaits Bail.

Judge Waite held Rollins for a hearing. He demanded $20,000 bail. This was furnished at once by W. H. Ames of North Easton, and Gilmor Clapp of Waltham.

Arthur B. Sedenquist of the firm of Sedenquist, Barry & Company, was arrested on September 3 in Woffords, N. H. He was charged with the conversion of money given him by H. S. Gregor of Manchester, N. H., to purchase stocks. That suit was for $4,400. Bail was furnished him by George A. Carpenter of Woffords and Willis S. Rollins of Acton.

John E. Barry of the firm was arrested last Monday. He has not been able to get bail and is still in the Charles street jail.

At a meeting of a committee of the creditors of Sedenquist, Barry & Company, held at the Parker House on August 28, an examination of the books showed that the firm had liabilities amounting to $600,000 while the known assets were but $20,000. There were 1,151 unsecured creditors.

To a circular issued to the creditors the committee declared they had "found a state of affairs so startling as to warrant your immediate action."

Firm Failed in May.

The firm failed on May 20, for $600,000. The firm did business at No. 19 Congress street.

The creditors' committee at the time of their investigation in August expressed the belief that Harry F. Curtis, who is a member of the predecessor firm of Curtis & Sedenquist, might be held equally responsible with the bankrupts in their civil liabilities to creditors.

This belief was based in part on the testimony given before the trustees in bankruptcy to the effect that in February, 1908, Mr. Curtis withdrew from the company $125,000, though for three months prior to that date no trial balance had been taken to show whether the firm was then solvent; and in part upon "the existence of a reported indebtedness by the bankrupts to the New York Stock Exchange firm of Fleming, Rollins & Co., of about $100,000."

DRAPER ACTS FOR CHINESE

Governor Draper and the Executive Council granted a respite of sixty days to Warry S. Charles and Joe Guey, the two Chinamen sentenced to die during the week of October 17 for their participation in the shooting up of Chinatown, for which crime three other Chinamen will forfeit their lives in the electric chair next week.

Counsel for Charles and Guey last week filed the Governor a petition for an absolute pardon for these men, but because General Charles W. Bartlett, their senior counsel, is engaged in the trial of the "steel cases" before the Superior Court this week he found it impossible to properly prepare their case for presentation to the pardon committee of the Council next week, as would be necessary in the absence of a respite. In order that he may have ample time, therefore, the Council granted a respite for sixty days from October 17.

About four days more of life are all that the three Chinamen now confined in the death cells in the house of execution in Charlestown State Prison will probably be allowed.

The death watch sits at their cell doors, one guard in front of each of the grim little steel cages in which the men are confined. Watches of eight hours are set through by the guards. Nine men, for the whole twenty four hours of the day, are watching every movement of the three men who are condemned to die some time next week.

A Chinaman, a cook, who is serving a life sentence in the State Prison, under the watchful eyes of the warden, General Benjamin F. Bridges, or some trusted deputy, is preparing Chinese dishes for the three prisoners.

Making Last Hours Pleasant.

Everything possible is being done to make the final hours and minutes of existence of these three men as comfortable and as pleasant as could be under the circumstances.

But, although their measure of time is swiftly running out, Min Sing, Seong Gong and Hon Wan evinced not the slightest feeling nor concern.

They are fatalists. Death means nothing to them. These three men refused to seek the sacrament of baptism.

Min Sing, who is thirty-one years of age, is married. He has a wife and one child living in faraway China. Sometimes a worried look flits across his face as a slight cloud. He is probably thinking of his little family. Seong Gong is a boy. He is but nineteen.

The condemned Chinamen showed no feeling at all when they were informed from Charles street jail yesterday by Sheriff Fred Seavey and a deputy and told that they were making their last journey.

Pleased with Attentions.

But the attentions which Warden Bridges and his deputies are paying the men please them. They are grateful for the Chinese dishes and delicacies which are being served to them. The warden is careful to inquire what they wish to eat and then he has the dishes prepared by the Chinese cook.

The guards do not know for whom he is preparing the food. That fact is kept from them. Every meal is served in a closed closet under the eyes of the warden or a deputy. Then the prisoners breakfast on the rice cooked in Chinese fashion, coffee and such delicacies as they sometimes.

So far these men have not been visited by spiritual advisers. Warry Charles is a Confucianist Chinaman, but his associates are believers in the religion of their native land and have asked for no spiritual counsel. If they do ask to have an adherent of their own race admitted to speak with them this man will have to prove his character to the entire satisfaction of the warden.

Father John's Medicine Cures Colds

Heals throat and lungs. Guaranteed.

DOVES AND QUAKERS IN FINAL SERIES

BATTING ORDER.

BOSTON		PHILADELPHIA.
Moran, lf		Grant, ss.
Becker, cf.		Bates, lf.
Steen, 2b.		Titus, rf.
Beck, 1b.		Magee, 1b.
Getz, 3b.		Bransfield, 1b.
Autrey, rf.		Knabe, 2b.
Bartlett, c.		Ward, ss.
Sweeney, ss.		Dodie, c.
Brown, p.		Sparks, p.

Umpires—Mullen and Emslie.
Attendance—400.

PHILADELPHIA, Oct. 6.—The Doves and the Phillies got together in a double header today to wind up the National sport in the last series of the season.

The result of the game was of little consequence in affecting the standing of the two teams and only the dyed in the wool fans turned out to get a final taste of the game.

FIRST GAME.

FIRST INNING.

Moran flied to Magee. Becker singled. Steen was safe on Knabe's error. Beck fouled to Bransfield. Knabe threw Getz out. No runs.

Grant flied to Beck. Bates flied to Autrey. Titus walked and stole second. Magee fouled to Autrey. NO RUNS.

SECOND INNING.

Autrey flied to Bates. Barden singled and died stealing. Doan to Knabe. Sweeney fanned. NO RUNS.

Brown threw Bransfield out. Knabe singled to left. Ward struck out. Doan fouled to Autrey. NO RUNS.

DOVES—PHILLIES GAME.

DOVES (BROWN, P.)	0	0	0	1	0	0	0	0	0
PHILLIES (McQUILLEN, P.)	0	0	0	0	0	0	0	0	1

CITY GIVES GOLD GOBLET TO TAFT.

SAN FRANCISCO, Oct. 6.—At the banquet here in his honor last night President Taft was presented with a goblet of pure gold. The only part a similar tribute to President McKinley and President Roosevelt.

TRUST CONSPIRACY TRIAL.

NEW YORK, Oct. 6.—The American Ice Company, indicted for conspiracy in restraint of trade, was called to trial today in the criminal branch of the Supreme Court. Lawyer Stanchfield for defence moved for a special panel of jurymen.

TIGERS PLAY BENEFIT GAME IN NEW YORK

NEW YORK, Oct. 6.—Taking the chances of crippling his team before the batsl for the world's championship can be decided, and disregarding the heavy expense entailed, Hugh Jennings led the Detroit American League baseball team against the Yankees in a benefit game arranged by members of Detroit Lodge of Elks, for Sam Crane, the veteran baseball player.

Never before in the history of baseball has a game been made such a sacrifice. The game to-day, coming immediately before the final championship series opening in Pittsburg on Friday, offered a unique spectacle.

"Our club has made plenty of money this year and I guess the boys are willing to take the risk," said Jennings, manager of the Tigers.

Not only the ball players were anxious to contribute their services in honor of one of the greatest players and writers on the national sport, but the grounds were filled with fans of every description, including ball players, actors, politicians and staid business men from every walk of life.

ANIMALS HYPNOTIZED—See the strange pictures in the SUNDAY AMERICAN which seem to prove power of human mind over animals.

OPEN HARVARD HOUSE TO-DAY AT STRATFORD

STRATFORD-ON-AVON, Oct. 6. Harvard House, the home of Katherine Rogers Harvard, mother of the founder of Harvard University, was formally opened today and his dignities are paying the men please them. They are grateful for the Chinese dishes and delicacies which are being served to them. The warden is careful to inquire what they wish to eat and then he has the dishes prepared by the Chinese cook.

The guards do not know for whom he is preparing the food. That fact is kept from them. Every meal is served in a closed closet under the eyes of the warden or a deputy. Then the prisoners breakfast on the rice cooked in Chinese fashion, coffee and such delicacies as they sometimes.

So far these men have not been visited by spiritual advisers. Warry Charles is a Confucianist Chinaman, but his associates are believers in the religion of their native land and have asked for no spiritual counsel. If they do ask to have an adherent of their own race admitted to speak with them this man will have to prove his character to the entire satisfaction of the warden.

HOUSEKEEPERS

Invariably benefit by reading the "For Sale" and "Barter and Exchange" sections of The American's want ad. page.

Ever try to trade something you don't want for something you do?

READ THE BOSTON AMERICAN

Want Ads. for Profit

AGED WOMAN BADLY INJURED BY AUTO

While crossing the street to-day at Massachusetts avenue and Albany street, Miss Ellen Sullivan, sixty years of age, of No. 11 Fellows street, Roxbury, was knocked down by automobile No. 22210, owned and operated by Nathan Goldstein of No. 140 Shawmut avenue. The woman was taken to the City Hospital. Her collar bone was broken and her body was covered with bruises. It is feared she may have received internal injuries.

WOMAN BACKS BILL TO PUNISH SLANDER

CINCINNATI, Oct. 6.—Mrs. Gussie Ogden Drewitz, a former Chicago society woman, has begun a campaign in Ohio to get a $10,000 to urge on the Legislature a bill to punish men who slander women. Mrs. Drewitz, in securing a decree to get a divorce from the Rev. Mr. Drewitz, says her marital troubles have driven her into the suffragist cause. She was the widow of John Ogden of Chicago, said to be a relative of J. Ogden Armour.

DESTROYER GIVEN TEST.

ROCKLAND, Me., Oct. 6. Hoping to equal or even exceed the record made by the Dupont, built by the same firm, which holds her fastest mile at the rate of 25.7 knots an hour on her standardization trial a month ago, the officials of the Bath Iron Works put the torpedo boat destroyer Reid over the Rockland course starting today for her standardization tests, preliminary to her official standardization trial.

Purity, cleanliness and quality are the characteristics of Piper Heidsieck plug chewing tobacco.

THE WEATHER.

Fair weather and light variable winds.

High tide—4:36 a. m.; 4:58 p. m.
Sun rises—5:47 a. m.
Sun sets—5:18 p. m.

W. C. RUSSELL TO TESTIFY IN $500,000 SUIT

William C. Russell, the man who is contesting the claim of Daniel Blake Russell to one-half of the $500,000 estate left by Daniel Russell of Melrose, is ready to take the witness stand in the Probate Court at East Cambridge some time to-day.

It is believed that when he does take the stand the claimant, Daniel Blake Russell, will be brought into court. It will be the first time that the two men will be in court together. It is not their first meeting, though. Once before they met, when Daniel Blake Russell first appeared from the West. At that time William C. Russell refused to recognize him as a brother.

At the opening of court Attorney Proctor declared: "I have one more very important witness to examine. I expected him before this. He will be here later."

Fight Over Witness.

Attorney Simpson for the claimant caused a sensation when he demanded the appearance in court of the witness William C. Russell, who claims to be the brother of James Delbert Russell, who the lawyers for William C. Russell declare Daniel Blake Russell really is.

"I was promised that this man would be in court every day," declared Mr. Simpson. "I am not through with him. He has been served with a subpoena which calls for his appearance each day and his witness fees have been paid. Mr. Brother Mr. Proctor promised to have him here. He has not been here for two days."

Attorney Proctor declared that he did not know where William C. Russell was. Attorney Berry was then called and he replied, "I will tell you where he is if you will tell me where the claimant, Daniel Blake Russell is."

Judge Lawton and Attorney Simpson then conferred and His Honor announced that he would hear the claimant's witness this afternoon in regard to compelling the attendance of William C. Russell.

Knew James D. Russell.

Theodore H. Hayes of Midway, North Dakota, testified that he had known James D. Russell for nine years, and that the photos in evidence were those of the man he had known under that name. "Russell had the next ranch to mine," said the witness. "I knew him as James D. Russell. Three years ago he and I went into the stock raising business together. His cattle were branded J. D. R. and the ranch was known as the J. D. R. ranch. I understood that the J. was for James and the D. for Daniel.

The witness then testified that he was familiar with his handwriting and had seen him sign his name. He was handed an envelope, but before he could identify it Attorney Simpson demanded the right to cross-examine. It is expected that

NEW SONG HIT FREE—"Snapshots from Lo." Words and music without cost in the SUNDAY AMERICAN.

SCHOOL FOR WAITERS LAYS DOWN RULES

CHICAGO, Oct. 6.—A school for waiters is the latest innovation at the University of Chicago. Here are some bits of information soon to be set forth:

Avoid appearing to slam things down on the table.

Never take an entrance and serve the milk, for in such a case the customer can not begin his meal till you return.

Always place a drink to the right of the customer.

A waiter should never leave any one hour after serving till he knows he has given the customer everything he wants.

A correct fit the morning should be served right away, whether the rest of the order be ready or not.

An egg with a broken yolk should not be served.

To be a good waiter it is essential that you should be quick, and also that you should not appear to hurry.

Waiters should remove dirty dishes as soon as the customer is through, not before that he is through and avoid giving an impression that you are in a hurry for him to leave.

There are a thousand and one another rules, students in the work for the forty student waiters who serve their 200 fellows at the new commons. They were compiled in a pamphlet of eleven pages by Thomas L. Stedman, head of the restaurant, who often has been asked after he was forced to sit down and caution waiters conducting themselves in a way which offended his ideas of restaurant all quests.

TIRED OF KISSING, WIFE ASKS DIVORCE

LAMBERTSVILLE, N. J., Oct. 6.—Because she says he insisted on kissing her and on being kissed until it was crushy, Mrs. Henrietta Meirer has brought suit in Hitchcock County, against John E. Mc Grew for divorce.

She says after waiting six months for the osculation to diminish she found it had increased.

GROSS FUNDED DEBT OF CITY INCREASED

The gross funded debt of the city on October 1 was $110,962,006, an increase of $2,417,100 since the first of the year, according to the monthly exhibit of the city auditor made public to-day. The net funded debt of the city on October 1 was $87,173,-715.51, an increase of $1,689,218.26 since January 1. The city had the right to borrow under the statutes on January 1 of the current year $2,874,600, but this amount has been reduced by loans authorized since January until October 1 the city had the right to borrow $341,146.53.

NEW MARKET FOR HORSES.

A new market for American thorough bred horses has been found by J. C. Hahn, manager of the Bonnie Stock Farm owned by J. B. Haggin. He returned to-day aboard the Norton line steamer St. Nicholas from Buenos Aires, where he disposed of 100 fine horses from the Kentucky farm.

Bulletin—Thursday, Oct. 7

Filene's
Washington and Winter Sts.

Filene's
Washington and Winter Sts.

Tunnel Bargain Basement

"A Manufacturer's Surplus, a Factory's Clearance, a Sample Line, a Mill's Overstock, etc."—the basis of Tunnel Bargain Basement Buying Methods that make it possible to keep a constant stream of extraordinary bargains coming and going in this unique store.

For Thursday, October 7th

12.00 Princess Dresses in Panama 7.95

Trimmed with jet buttons and satin bow; satin girdle, princess effect. Navy, black and green.

At 7.95

This lot of Princess Dresses at 7.95, which we feature, is only one out of Hundreds of Lots—some merely mentioned, and many not included in any of our advertisements.

1.00 and 1.50 "F. M. S." Union Suits, medium weight, long sleeves, ankle length—67c.

Full Fashioned Silk Lisle Stockings in black and tans; seconds of 25c quality, 17c, 3 for 50c.

15.00 Silk Jersey Dresses, either panama or silk skirts, braided or plain—8.95.

15.00 and 18.50 Misses' and Small Women's Sample Coats at 9.65.

4.50 Flannel Waists—2.45.

Lingerie Batiste Waists with fronts of lace and tucks—1.00.

Automatically Reduced

A Small Lot of Black Broadcloth Suits

Original Value 12.00
First Bargain Price 9.25

Automatically Reduced to 6.93

Hundreds of Lots Not Advertised

FOUR KILLED, MANY HURT IN TRAIN WRECKS

Reports of railroad wrecks came from various parts of the country to-day. Three men were killed in a collision on the Interurban line between Rock Creek, N. H., in an illinois Central crash near Parnell, Ill., one woman was killed and about nine others injured in accidents near Blythesville, Ark., Sutton, Tex., and Old Orchard, Me.

Three Trainmen Killed.

DALLOUSIE JUNCTION, N. H., Oct. 6. Three trainmen were killed, another was buried under wreckage and probably fatally injured and two others were seriously hurt and scalded to-day when the Maritime express, Halifax for Montreal, was in a head on collision with a special freight train at Nash's Creek, about twenty-two miles southeast of here on the intercolonial railway. The dead:

Engineer Morton of Campbellton.

Engineer Whitton of Moncton.

Express Messenger Morrison of St. John.

Fireman Cook of Campbellton was buried under the debris of his locomotive, and he is believed to have been killed or fatally injured. The brakeman received severe injuries.

No passengers are known to have been injured any more seriously than being badly shaken up and bruised.

Two Score Illinois Victims.

CLINTON, Ill., Oct. 6.—One person is known to be dead and fully forty are suffering from injuries received in a wreck on the Illinois Central railroad near Parnell, fifteen miles from here, when a southbound Illinois Central accommodation train and a northbound express and stock train met on the same rail in head on collision.

Miss Clara Watson was killed.

The wrecked trains were local passenger train No. 525, leaving Chicago at 5:30, and a special excursion train bearing State fair visitors which left Springfield shortly after 7 o'clock. The two trains met on a sharp curve southwest of Parnell, where a terrible accident occurred about 7 o'clock yesterday evening.

Locomotive Jumps Track.

OLD ORCHARD, Me., Oct. 6.—As the Portland-Boston express approached the Old Orchard station to-day an axle on locomotive No. 368 broke, the locomotive jumped the tracks and plowed along seventy or eighty feet. Scores of people were badly shaken up, but the coaches and parlor cars did not leave the rails, and no one was injured. Traffic on the westbound track was blocked for several hours.

Several Persons Hurt.

BOSTON, Tex., Oct. 6.—Several passengers and an engineer were reported injured in the wreck of Santa Fe train No. 17, near Salina, three miles from Temple.

Fourteen Persons Injured.

BLYTHESVILLE, Ark., Oct. 6.—Fourteen persons were injured, five seriously, when a passenger and freight train on the Texas railroad collided with a freight train near Blythesville.

SOMERVILLE OPPOSES ELEVATED ROAD

While citizens of Medford want an elevated connection with Sullivan square, citizens of Somerville, through action to-day, the structure would have to pass, said "No," very emphatically at the joint hearing of the Railroad Commission and the Boston Transit Commission at the State House.

Mayor Wood said he appeared by direction of the Somerville Board of Aldermen and Chairman Amos B. Shepherd of that body also spoke against the road.

Mayor Medford Brooks Dewey said a subway would be an impossibility and last winter appointed a committee with City Solicitor Ebbe and W. W. Fifield also present on the building of an elevated.

REPORT TEN NEW TYPHOID CASES

Ten new cases of typhoid, four of which are attributed to the Labor Day picnic at Jefferson, were reported to the Board of Health to-day. The total number of cases in the city attributed to the celebration at Jefferson is thirty-two, one of which has proved fatal. Inquiry as to the water service at Jefferson is believed to have caused the unrest.

ATHOL WOMAN 90 YEARS OLD TO-DAY

ATHOL, Oct. 6.—Mrs. Vesta D. Cooke, the oldest woman in town, is to-day celebrating her ninetieth birthday. Congratulations and good wishes are being received in large numbers.

Mrs. Cooke was born in Athol and has spent all her life in the town. She is very active for one of her age and still retains all her faculties.

NOMINATES COURT CLERK.

At a meeting of the Governor's Council this afternoon, Governor Draper nominated Wilfred B. Tyler of Malden to be clerk of the Pitts District Court of eastern Middlesex. Mr. Tyler is the son of William N. Tyler, the present clerk of the court, who is about to retire.

WHY ESKIMOS WANT GUMDROPS—Here's a deep physiological reason for the Arctic explorers' tooth." Read this fascinating revelation in the SUNDAY AMERICAN.

BURN SHIP FOR JUNK.

Hundreds of men and boys who sailed on the United States ship Enterprise will learn with regret that she has been sold and will be burned and her fittings, etc., disposed of for junk. The old ship was sold to John F. Burke of South Boston for $11,052.

PIANOFORTE RECITAL.

There will be a recital by pupils of the Faelten Pianoforte School in Huntington Chambers Hall to-morrow afternoon. The programme will test the technical skill of players and provide an evening of entertainment for their friends.

MARRY ME, BESS

And I'll buy the ring of the original and only 10th Ave. Store, now selling A 14-KARAT SOLID GOLD ring to order cost 1.47 to 2.00 at 1.00, and special ring to order in 3 hours. Next to the Big Bottle, 50 Cent St., their only store.

WILSON BROS.

Out-of-town customers send for 1910 catalogue. Express or mail your watch and jewelry repairs.

You can, a perfect fit to your first quality corset for $1; gold elsewhere for $2 and $3. The best MUSLIN MADE, sent to Big Bottle, 50 Cent St. This ad. will save you on a commodity.

ALARM CLOCK 50c

GIRL WHO, FATHER SAYS, WAS STOLEN BY SWEETHEART

ALICE CLARK.

FIGHT TO TAKE HIS GIRL FROM BOY HUSBAND

Thomas Clark of No. 10 Williams street, Waltham, to-day consults his attorney, with a view to securing an annulment of the marriage of his fourteen-year-old daughter Alice and Alice Theodora, twenty three years of age. The young couple eloped to Manchester, N. H., where a justice of the peace married them.

The news of the marriage, though it brought grief to the father, somewhat relieved his anguish, for it is now more than a week since the girl disappeared, and it was feared that she had met with foul play. It was on September 25 that the girl vanished. She had nothing with her except the clothes she wore and she told no one of her intentions.

It is supposed that on that day she met Theodora, who formerly worked in the Boston Manufacturing Company mill with her, and who had gone to Fall River about a month ago, and with him went to Fitzsdeal, where they spent a few days. Then they went to Manchester, where they were married, and from there to Lewiston, the home of Theodora's parents. They are thought to be in Lewiston now.

Nearly everybody in Boston reads the AMERICAN.

PEARY'S COLORED SERVANT BANQUETED

NEW YORK, Oct. 6.—Matt Henson, Commander Peary's negro servant, who stood with him at the North Pole, was honored by being made one of the guests at a dinner in the Union League Club, in fifty-sixth avenue, one of the most aristocratic in the world.

Officers and the scientific staff of the Roosevelt were invited.

Their host was Charles F. Cox, a prominent railroad man and an active member of the New York Academy of Sciences.

Commander Peary was not present, as he is now in Maine and is the listening to accept no public honors and no invitations of any kind until he is satisfied that the so-called Cook-Peary controversy has been decided.

TRAIN HITS COW; PLUNGES INTO RIVER

PETERSBURG, N. Y., Oct. 6.—A cow on the track caused the engine of a milk train on the Chatham branch of the Rutland railroad to plunge into Little Hoosick river within two and a half miles of this place causing the death of Fireman William Moses and the probable fatal injury of Engineer Chauncey Gould. One milk car followed the engine over the embankment but a passenger and a mail coach remained on the rails. Outside the engine crew no one was hurt.

STARTLING NEW DISCOVERY will be made by readers of Burr Patterson's mystery story, "Who Killed Professor Greer," in the SUNDAY AMERICAN.

QUITS SALOME DANCE, IS FREED BY COURT

NEW YORK, Oct. 6.—The case against Miss Gertrude Hoffman, who was arrested July 24, at the close of her Salome dance and charged with giving an improper performance, has been dropped.

Miss Hoffman was discharged when her counsel assured the court that the dance had been discontinued.

NORWEGIAN INVENTS NEW STYLE AIRSHIP

CHRISTIANA, Oct. 6.—A Norwegian engineer, Ennat Lilloe, has invented a new type of aeroplane, which is now under construction here. It is announced that the machine will be ready to fly in November.

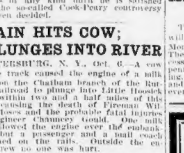

Financially Embarrassed

Will not apply to you if you wear

Holeproof Hose

Guaranteed free from holes, rips and darns for 6 months.

Men's, 6 pairs in box, $1.50 and $3
Women's, 4 pairs in box, $2 and $3

We Are Sole Boston Agents.

TALBOT CO

CLOTHIERS
395 Washington St.
66-72 Hanover St.
395 Broadway, South Boston

118 CIVIL SUITS IN CAMBRIDGE FOR BIG SUMS

One hundred and eighteen civil suits were filed to-day in the office of the clerk of the Superior Court at East Cambridge.

The largest damage claim entered was against the Atlantic Powder Mills of Boston for $150,000, brought by Paul Berbee and Blanche Butler Ames of Lowell as an heiress of contract. This suit is an outcome of the big explosion which wrecked part of the town of Tewksbury in July 29, 1906.

The American Powder Mills brings a counter suit against Paul Butler and Blanche Butler Ames of Lowell for $125,000 in an action of contract claiming that they are equally liable with the plaintiffs for the sum of $107,556.65.

Three suits including $28,000 have been filed against Jon Bondi, Jr., as a result of a collision in the subway between Pleasant and Park streets on May 24. The largest first suit is for $20,000 by Miss Margaret Dias of Somerville, a minor, through her father Michael P. Dias. The father sues for $5,000 for loss of his daughter's services. John J. Cody of Somerville asks $3,000 for loss of services of his daughter, Mary V. Cody.

Henry H. Hall of Boston is sued for $85,000 in an action of contract by Judge Charles J. McIntire of the Probate Court at East Cambridge. He alleges that on February 24, 1902, Hall was appointed administrator of the late William H. Hall of Lowell and that he gave bond of $80,000 on which Judge McIntire asks that this bond be forfeited.

KING EDWARD TAKES HAND IN BUDGET WAR

LONDON, Oct. 6.—The critical situation through which Great Britain is passing, due to the momentous questions involved in the new budget, received to-day in a six hour conference between Premier Asquith and King Edward at Balmoral castle. The Premier was summoned by telegraph and left the House of Commons in the middle of a very important debate.

King Edward is taking a keener interest in the political and economic affairs of England than ever before in his reign. He confers frequently with members of his ministry on vital affairs of state. He is attempting to feel the pulse of his nation through the press, and satisfy to some extent the demand of both the aristocrats and the poor people.

The course of King Edward is a very difficult one. With the rich on one hand clamoring for an elimination from the budget of the tax classes which will multiply them heavily, the poor people are jubilant at the prospect of their tax burdens being lightened. Vast influences have been brought to bear and the outcome will make or condition in England.

CHILDREN ARE OUR RULERS—If you love the little ones you will take keen delight in this splendidly illustrated feature to appear in the SUNDAY AMERICAN.

IRISH BISHOP LAUDS CONDON

CLONMEL, Ire., Oct. 6.—Captain O'Meagher Condon received the freedom of five Irish cities in three days, Kilkenny Saturday night, Dublin Monday, and Waterford and Clonmel yesterday.

He has now received the freedom of every Irish nationalist city, only Belfast and Derry controlled by anti-nationalists, failing to vote him the honor. The series of honors is unprecedented except in the cases of Parnell and Redmond.

Condon's speeches have made a remarkable impression by their practical and common sense character.

Mayor Sinnott of Wexford, Whittie of Waterford and Cahill of Clonmel conferred the honor. The addresses read at the respective city governments of Wexford and Waterford were replies of the city to O'Callaghan.

Bishop Fhea of Galway yesterday wrote Mr. O'Callaghan saying "Permit me as an Irish Bishop to thank you and Cate London for the splendid services you have recently been rendered to the cause of Ireland. The spirit of the nation is still unbroken. Everywhere there is progress, and the day of our final triumph is coming."

THE ROMANCE OF COMPLIMENTS—Read the tale of a beautiful woman and the power of epigram. It will be in the SUNDAY AMERICAN.

CHARGE LARCENY OF SAFETY RAZORS

Three young men arrested by Boston police inspectors are believed to be responsible for mysterious thefts during the past week from the Gillette Safety Razor Company's factory, No. 41-57 West First street, South Boston. Fully $1,000 worth of finished goods have been stolen, it is claimed. The men arrested are Edward Hyatt, No. 56 Mattapan street, Mattapan; James V. Broderick of No. 149 Dorchester street, South Boston, and George E. Morgan, of No. 57 Newman street, South Boston. All are employed in the plating department of the company.

M. C. M. A. TRADE SCHOOL OPENING

The M. C. M. A. Evening Trade School will open in the Mechanics Building next Monday evening, for the Winter term. The classes which have been run so successfully in other years in plumbing, carpentry, sheet metal work, pattern drafting, brick-laying, tin-setting, electricity and drafting will be in operation three evenings each week throughout the Winter.

KING EDWARD IS VERDICT ON WAR GAMES

WASHINGTON, Oct. 6.—Joint maneuvres of the regular army and of national guard are a thing of the past; at least there will be no repetition of the recent Boston campaign, as long as the present directing forces in the war department are in control.

Some valuable lessons were learned in that period of stress and privation, but the cost in human suffering is held by the war department officials to have been out of all proportion to the benefits derived.

And, besides, they are quite convinced that all of real utility that was taught to the militia could as well, if not better, have been imparted through other means and without filling the hospitals and taxing the organism and without causing the discharge of absentees en company roll call in the first gasping days of the campaign. Preparations to be made for the next drive.

Special Suits For Fall $15

No Other Store

ever showed such a multitude of beautiful styles for $15 as we are displaying today. Exact copies of Bell and Poole suits, the world's greatest tailors, all hand made values, worth up to $20, for $15.

Sale of Fall Overcoats

$12.00 Overcoats 7.50

If you are not comfortable these cool days it's your own fault. Our prices are cut deep and your savings great.

$18 Overcoats, now $12
$20 Overcoats, now $15

Famous Bostonia Hat

The Only Absolutely Guaranteed Hat Five Dollars' Worth of Style Three Dollars' Worth of Wear for $2

Vorenberg's

Washington, Hanover and Elm Streets

LAID UP 3 MONTHS WITH AN ULCER

On Ankle—It Was Very Bad and Only Got Worse Under Treatments — Cuticura Soon Healed It—Baby's Head Freed from Stubborn Scurf by Cuticura Soap.

TWO ECONOMICAL CURES BY CUTICURA REMEDIES

"My case was a very bad ulcer sore on my ankle and I was laid up three months with it. I was reading an advertisement in the newspaper one day about the Cuticura Remedies so I purchased a cake of Cuticura Soap and one box of Cuticura Ointment and a large bottle of Cuticura Resolvent. After using one cake of Cuticura Soap and one box of Cuticura Ointment my ulcer was healed, by washing twice a day with the Soap and using the three other remedies as directed. Before I used the Cuticura Remedies my case was getting worse all the time under other treatment. Furthermore we have a baby boy here and we found that Cuticura Soap has been a fine thing for him. He had scurf on his head and we tried every way to remove it but failed until we used the Cuticura Soap which removed it almost at once." (Signed) George N. Hall, Brushton, N. Y., Dec. 24, 1908."

CURED FALLING HAIR

And Itching Scalp with Cuticura.

"Some months ago I suffered with a bad form of scalp disease. My hair was falling out and was full of dandruff. I read about Cuticura and determined to try it. I bought a cake of Cuticura Soap and one box of Cuticura Ointment and used them. I continued using the Cuticura Ointment for some time daily and the result was truly wonderful. I still use it occasionally and I always have Cuticura Soap on hand. The cure is complete. Mrs. Amy Geissler, 2018 South Seventh St., Omaha, Neb., Feb. 23 and Oct. 8, 1908."

Cuticura Soap (Cuticura Ointment (50c.) and Cuticura Resolvent (50c.), or in the form of Cuticura Chocolate Pills, per vial of 60). Sold throughout the world. Potter Drug & Chem. Corp., Sole Props., 23 Columbus Av., Boston, Mass.

32-page Cuticura Book, mailed free, giving description, treatment and cure of diseases of the skin.

Special Parlor Outfit

Consisting of the following goods: 1 Mahogany Finished Rocker for Set, upholstered in Imitation Leather, 1 Mahogany Finished Arm Chair to match, 1 Mahogany Finished Parlor Table, 1 9x7.6 Brussels Rug, 1 Mahogany Finished Parlor Lamp, 1 Mahogany Finished Side Chair, 1 Pair Lace Curtains, 1 Picture.

OUR PRICE $25.00

CASH OR CREDIT.

MORSE FURNITURE CO.

827—Washington St.—827

Cor. Common Street, Boston.

District Attorney Convention

The delegates elected to the District Attorney Convention of the Democratic City Committee will meet in convention at Faneuil Hall, Friday, October 8, at 8 o'clock p. m., for the purpose of nominating a candidate for District Attorney for Suffolk County and to elect a district committeeman for the Suffolk Criminal District.

By order of

JAMES DONOVAN,
President of the Democratic Committee of Boston.

FRANCIS X. TYRRELL,
Chairman of the Democratic City Committee of Boston.

MICHAEL J. HAIR,
Chairman of the Democratic Town Committee of Revere.

JAMES J. MULLOY,
Chairman of the Democratic Town Committee of Winthrop.

Boston, October 5, 1909.

HOME SAVINGS BANK

Tremont Bldg., 75 Tremont St.

Open from 9 to 2 and on Saturday afternoon (for deposits) from 4 to 7.

Deposits made on or before October 11 draw interest from that date.

MR. A. LEVINE of 88 Salem st. is now at 27 Tremont row, off Scollay sq., Room 9; ladies' suits made to order at $8 and $10; dresses at $7 and $8; good fitting and satisfaction guaranteed.

I. SNYDER,

The first shoe Store elected on Cross St., near Hanover st. Largest line of ladies' and sport Band shoes. 74 Cross St., near the corner of Hanover St.

TAFT OFF TO 'ROUGH IT' IN THE YOSEMITE

By WILLIAM HOSTER.

SAN FRANCISCO, Oct. 6.—President Taft wound up his triumphant march through the bay cities at 8:40 a. m. today when he boarded his special train for the short run to the Yosemite valley. The first stop was made at Modesto, where a large crowd gave the President a rousing reception. Mr. Taft responded with a few remarks touching on local conditions, and then conversed with those who were gathered about the car platform. He is looking eagerly forward to his stay in the valley. His desire is to rough it as much as possible, and a climb about to the top of the glacier point, a distance of 7,000 feet, is one of the things on the presidential program. The President arose this morning greatly refreshed after a good night's sleep at the St. Francis Hotel. He again expressed his appreciation of the splendid reception given him in San Francisco and surrounding cities.

It was one of the busiest days the President has had since the trip began. The crowning glory of his visit—the thing that brought him nearest to the hearts of Californians, was his address at the Fairmont Hotel banquet table last night, when he forcibly for a ship subsidy to encourage an American merchant marine at all.

He said that subsidy must first meet the difference in condition of cost and employment that our laws impose upon shipowners when meeting the competition of the owners of foreign shipyards. Then that subsidy must equal the subsidies given by other nations to the encouragement of their merchant ships.

"We have gotten along in a wonderful way in increasing our international trade without any merchant marine at all," he said.

"But that is no argument and no reason for saying we might not have made better strides and might not have detected that trade much more rapidly had we had the ships that helped us to carry that trade to the foreign countries."

More AMERICANS are read in the homes in Boston than any other paper.

AIRSHIP SHOW TO BE 1915 FAIR FEATURE

From arrangements just completed, it is evident that the aviation department of the "1915" Boston Exposition, when it opens to the old Mineola, November 1, will be one of the most interesting sections of what promises to be a strikingly interesting show.

In addition to the American Curtiss airship or biplane, which won the European aviation prizes in France and Italy during the recent air races, for which a contract was signed by the "1915" Exposition management several weeks ago, there are to be several notable models.

NEW "HALF-MOON" GOES TO BROOKLYN

NEW YORK, Oct. 6.—Brooklyn is to have the reproduction of the Half Moon which was presented to the Hudson-Fulton Celebration Commission by the Celebration Commission of the Netherlands. It has been decided that the model will boat on its return from the upper Hudson shall be towed over to the Erie Basin, Brooklyn in Brooklyn and shall thereafter be kept in the big lake in Prospect Park, where all who wish may see it. What shall be done with the reproduction of the "Half Moon" has not been decided definitely as yet.

FIRE A BLAST AND SEE WOMAN JUMP!

TRENTON, N. J., Oct. 6.—Vice-Chancellor Walker to-day ordered the Delaware River Quarry & Construction Company to set off a heavy blast in its quarries next Saturday at noon to test the effect on the nerves of Mrs. Eva L. Parent, who complains that the heavy blasts rack her nerves and make her life miserable. She wants the blasting stopped. The Vice-Chancellor ordered that the blast be fired and that a Master in Chancery, with stenographer and one expert on each side, be present to note the effect on the woman and on her property.

A Scientific Remedy

THAT RELIEVES EVERY FORM OF SKIN TROUBLE.

Doctors are often sorely perplexed in determining what to call many of the common diseases of the skin. One authority says there are at least twenty different forms of eczema alone, and it is a general practice to call it eczema whenever there is a scaly crust upon the skin, accompanied by itching. Just what causes this terribly annoying and stubborn disease would be difficult to say. The truth is that skin diseases generally have been very little understood. For years they were thought to be blood disorders. A short time ago there was discovered a new compound called Cadum, which, when applied externally, effected the most astonishing results in all forms of eczema and other skin troubles of a minor kind. This proved that eczema is not the result of disordered blood, but is a skin disease beyond question. Before the discovery of Cadum other external remedies without number were used, but proved of value only where the attack was mild and recent. It is less than one year since Cadum was discovered, and in that time cures almost beyond belief have been brought about in not only despe-rated cases of eczema, but in all forms of skin troubles as well. If you could have seen some of the horribly disfigured and blotched faces and bodies that Cadum has cleared up and restored to a perfectly healthy condition, you would think the day of miracles had returned, but there is no miracle about Cadum whatever. It is a scientific remedy discovered after long study of skin diseases, and it is most gratifying to be told that it contains no poisonous substance. It is for children and adults, and its remarkable virtues are felt after the first application. The itching stops at once and the healing process is rapid and unmistakable. Cadum is sold by druggists at 10c and 25c. a box. It is for pimples, rash, blotches, blackheads, redness, scaly skin, ringworm, herpes, acne, and other troubles of that kind.

STEAKS - CHOPS
COOKED TO A TURN
PROMPTLY SERVED
CROSBY'S, 19 SCHOOL STREET

TO-DAY'S CABLE NEWS
Up to Midnight, London Time

Doctors' Fees to Be Increased in Paris.

PARIS—Doctors in Paris and vicinity have decided to raise their fees for medical attendance on a date shortly to be set. They claim that the increase in the cost of living during recent years necessitates this step. The minimum fee for visiting a patient at home will be four francs, and for consultation three francs. Higher fees will probably remain a matter to be settled between doctor and patient. Dr. Grunberg, formerly member of the council of the Doctors' Federation, said that the proposed increase of fees was perfectly justifiable. He further said that in deciding them doctors should take into account the following points:

1. Seriousness of the illness or operation.
2. Patient's means.
3. Loss of time and difficulties encountered with respect to hours of visits.
4. Number of visits.
5. Relative eminence of medical men.

Police Remove U. S. Flag.

LONDON—In honor of the visit of Captain Edward O'Meara Condon to Chemel a saloon keeper of the name of McGrath hung out a large American flag from his place. The police took the view that the flag be removed. McGrath refused and the police removed the flag and informed McGrath that he would be prosecuted and confined in the military barracks.

Pope Goes for a Drive.

ROME—The Pope has practically recovered from the slight attack of gout from which he suffered during the last few days. Although he is granting no public audiences, acting on the advice of his physicians, he took a short drive in the Vatican gardens. In the course of the drive he left his carriage and walked fifty yards, leaning heavily on a cane.

Albert Pulitzer's Estate.

VIENNA—By the will of the late Albert Pulitzer, owner of various daily papers and insurance offices, which by arrangement paid Mr. Pulitzer $30,000 per year, the greater part of his estate, over $200,000 is left to an ambulance society and the remainder of his estate to a son in America.

Has Words Olga Unger.

LONDON—Dr. William Bayard Hale of New York and Olga Unger, daughter of the late Emil Unger of New York, were married here yesterday. Only the bride's father and some other relatives were present.

Ex-Shah in Exile Home.

ODESSA—Mohammed Ali Mirza, ex-Shah of Persia, who has been exiled to Russia, has arrived here. He was met at the station by General Kaulbars, former Governor-General Odessa, and representatives of the local authorities and escorted to the Villa Dashkar, where he will permanently reside.

Abruzzi Taking the "Cure."

SALSOMAGGIORE—The Duke of the Abruzzi has arrived here for the "cure."

You see the AMERICAN everywhere —in the homes, clubs, restaurants, hotels, cars and boats.

DAME-STODDARD CO. TAKES BUSINESS

The Dame, Stoddard Company has secured the business for many years conducted at No. 374 Washington street, Pittsfield, by Dame, Stoddard & Co. The new concern is a Massachusetts corporation and the officers are Harry S. Lee, president; L. Dana Chapman, vice-president; Louis L. Lougee, secretary, and Wilson B. Varney, treasurer and general manager. The business at the old stand will be conducted along the most modern lines and the new corporation will carry the same high grade of merchandise, hardware specialties and goods for which the old house was famed. The business was established many years ago and all over the country the house has had the repute of being among the best in its line of trade.

STILL DIG FOR MAN BURIED THREE DAYS

CENTRAL ISLIP, N. Y., Oct. 6.—After three days of unceasing work, the men and women who have been digging at the cave of earth that caved John Cosens at the foot of a sixty-foot rock, Long Island, seem far from the end of their work. Women have gone without sleep to help the relays of men who handled the shovels, and they themselves have taken up the task of manual labor in the hope of saving Cosens.

But there is little hope left to-day, and even the father of the victim despairs.

PATTERNMAKERS TO INSTAL OFFICERS

Installation of officers takes place at the meeting of Boston Patternmakers' Association to-night, at No. 724 Washington street.

The following are the officers-elect: President, F. C. Chaplin; vice-president, R. C. Miller; recording secretary, L. C. Power; financial secretary and business agent, M. Lent; treasurer, C. H. Clark; guard, S. Putnam; executive committee, C. H. Miller, C. H. Clark, M. K. Harris, George A. Riley and B. W. Remmer; finance committee, N. A. Chaplin, L. W. Hall, J. Watson, L. R. H. Crandall and M. K. Harris; trustee, A. A. Davis.

AMBASSADOR WHITE QUITS FRENCH POST

PARIS, Oct. 6.—Henry White, American Ambassador to France, has obtained a leave of absence and, accompanied by Mrs. White, will sail November 3 for the United States, not to return.

Ambassador White's recall after a long and distinguished career in the diplomatic service was rumored here for months and was the subject of the keenest regret.

SENATOR DIXON LOSES SON.

Edward W. Dixon, Jr., son of Senator Edward W. Dixon, died at his home at No. 240 Leyden street, East Boston, early to-day, after a lingering illness. He was thirty years old and had been connected with his father in the liquor business at No. 91 Atlantic avenue.

BASEBALL ON SUNDAY? WHAT DO YOU SAY?

How about Sunday baseball in Boston? Do you favor it?

Tell just what you think about it in letters of not more than 100 words. Sunday baseball is popular in the West? Would it be popular here? Here are few of hundreds of opinions.

GET RECREATION IN PARKS.

Editor AMERICAN:

The only argument that I have ever heard in favor of Sunday baseball is that it gives the people a chance to get out in the open air and enjoy themselves. Such an argument in Boston is hardly worth considering. We have here the finest park system in the world, and one who cannot get fresh air and recreation in some section of the Metropolitan system is in a bad state, indeed. Where I was brought up we were taught that Sunday was a day on which man turned to his better thoughts and fitter motives. Why turn it into a day of unprofitableness?

WILLIAM W. O'HIGGINS.

South Boston.

ELIMINATES OTHER EVILS.

Editor AMERICAN:

Sunday baseball would be as good as going to church; men and boys could enjoy themselves. It would help them from gambling, from going to hotels and getting drunk and hanging on street corners.

HARRY JONES.

North Brighton.

"ARE WE DRIFTING?"

Editor AMERICAN:

Sunday baseball is wrong according to the revealed Word of God. Sunday is a day of rest and should be remembered and kept holy. The apostacy of the church has rough shod in a great measure Sunday desecration as it exists to-day. When the church will elect the Lord of words pleasure and preach the gospel without perversion, as Jesus Christ commanded, Sunday baseball playing and its sidelights would vanish and the people find their pleasure in attending divine worship. The masses have no interest in listening to the learned essays of men buried from our pulpits to-day; we are a nation are drifting away from God. Church entertainments and bampering are far worse than Sunday baseball.

R. C. CRABTREE.

Lynn.

ANSWER THIS, YE PLAY-GOERS.

Editor AMERICAN:

To those who object to Sunday baseball, and who are ardent theatre-goers, I would ask: Suppose that theatrical shows could be given by daylight only? Would you then be opposed to Sunday baseball on that score? Attending a ball game not only means a half day's out door, but making a good job as well.

H. ROSENBLUM.

75 Ruthven street, Roxbury.

OH, THIS HEN-PECKED CITY.

Editor AMERICAN:

I believe that the present law prohibiting Sunday baseball does not meet with public approval. Baseball as it is played to-day is without doubt the cleanest sport in America, furnishing healthful exercise for the player, amateur or professional, and pleasant recreation for thousands of enthusiastic followers of the game.

To follow the example of our western brothers and amend the present law would be a great boon to our hen-pecked city and for that reason I trust the members of the "Boston 1915" committee will make Sunday baseball an issue in their campaign for a bigger, better and more liberal city.

JOHN F. CROWLEY, JR.

29 Soley street, Charlestown.

The SUNDAY AMERICAN is the Seventh Day Wonder of New England.

CLARA CLEMENS, BRIDE OF NOTED RUSSIAN PIANIST

Ossip Gabrilowitsch, who married Mark Twain's daughter to-day.

WHAT EVERY WOMAN WANTS is to enhance her beauty. The SUNDAY AMERICAN will contain page of invaluable information by Mme. Cavalieri. Recipes that every woman needs.

MARK TWAIN'S DAUGHTER IS NOW A BRIDE

NEW YORK, Oct. 6.—Miss Clara L. Clemens, daughter of Samuel L. Clemens, better known as "Mark Twain," was married today to Ossip Gabrilowitsch, a Russian pianist, who hails from St. Petersburg. The ceremony took place at Mark Twain's country place at Redding Ridge, Ct. The Rev. Dr. Joseph H. Twichell of Hartford was the officiating clergyman. The brides father gave her away, and her younger sister, Jean, attended her. There were no flower girls or other attendants.

The house, which contains no pictures of the bride, or groom, or Mark Twain, is a story that the pictures framed in the window casements are better, is profusely decorated with the substance of those natural pictures gathered on the surrounding Autumn woods, and fifty guests were invited for the ceremony and the wedding breakfast. Immediately after the wedding breakfast the bride and groom leave for New York, and later they will sail for an extensive European tour.

STARTING NEW DISCOVERY will be made by readers of that mother mystery story, "Who Killed Professor Greer," in the SUNDAY AMERICAN.

BUCKLEY BREAKS TIE OF DELEGATES

Tied for election as a delegate to the International convention of the Brotherhood of Painters, Decorators and Paperhangers, to be held in Cincinnati, December 5, John A. Buckley, president of the Painters' Union No. 11 of this city, has withdrawn in favor of his opponent, E. A. Fitzgerald, thereby electing the same.

With Buckley out the delegates are E. A. Fitzgerald, William F. Mccarthy, D. Frank Moorehouse and P. F. Leary.

MILLIONAIRE AND WORKMAN RIVALS

A millionaire automobile manufacturer and a horseman carpenter are opposing candidates for selectman at a special election at Hyde Park to-day. The contestants are John T. Robinson, of the Pope-Robinson company, and Frank W. McAsey, a carpenter. They are fighting for the place created by George H. French, who resigned three months after his election because of the lack of harmony at the board. McAsey was a member of the board in 1908 and was defeated for reelection the following year. Candidate Robinson has been one of his critics of late, the day bringing out the vote. McAsey has none.

ROBBERS LOOT AUTO STORE IN SOUTH END

Three men forced the front door of the store of Brophy & Barrabee, dealers in auto supplies, at No. 66 Columbus avenue, early to-day, and stole four China dogskin automobile coats with rat collars, all valued at $100. The men were seen leaving the building by a watchman in a neighboring building, who told a policeman, but they escaped.

The watchman furnished an accurate description of the men, who are now being searched for them. It is believed they are chauffeurs.

GOOD SALES REPORTED IN REAL ESTATE

Though not aggregating such a large volume as yesterday, some good sales were reported today in the real estate market.

In the West End the four five-story brick buildings and 3,100 square feet of land at No. 55 Poplar street, corner of Nos. 56 to 62 Spring street, West End, all assessed for $30,500, have been sold by Aaron Goldberg et ux. to Henry Lee Bet. The land is rated for $10,000.

Daniel Murphy has sold to the city of Boston, which, by vote of the city council, will use the new schoolhouse site in that district, the estate at No. 18 Bay State road, West Roxbury, consisting of a frame house and 1,227 square feet of land and on a total valuation of $2,500, of which $1,800 is on the land.

Mary E. Ryder has sold to Hugh and N. Rendell the two frame houses and 4,000 square feet of land at Nos. 1 and 3 Nye street and 2 Smith street, assessed for $3,500. Charles L. Seidler et ux. has sold to James Bisbee trustee, the property at No. 180 Beacon street, Back Bay, Boston, a wooden store, which contains a four-story brick and stone rear building and 2,728 square feet of land, assessed at a total valuation of $27,500, of which $20,000 is on the land. The new owner will use it for business purposes.

Mary A. Brown, W. Kennedy and wife have sold to Wm. Kennedy a lot of land containing 3,000 square feet and taxed for a total of $1,000. The land is on Bowdoin street, Dorchester.

Mary A. Brown has sold to Wm. Kennedy three more Cornish street, being a lot of land and a frame house, assessed for $500. It has been purchased by George H. Bowers from Mary E. Ryder.

Mary E. Ryder has sold to Hugh Rendell, who is conducting the development of North Dorchester, a lot of land containing 4,000 feet in this newly opened suburban tract. Though the consideration is not stated, it is rated on the popular location for new homes at $1,000.

Mary E. Ryder has sold to Hugh Rendell, for a consideration not stated, a lot of land on Nye street, Dorchester, containing 2,000 square feet and assessed for $1,000.

Mary E. Ryder has sold to Wilbur Sharp, of No. 225, who will build for occupancy at once, a lot of land containing 4,000 square feet, with frontage on the three and

PRESIDENT LOWELL, IN INAUGURAL, DEFENDS COLLEGE ATHLETICS

President Lowell's Views Told at Harvard Inaugural

THE best type of an educated man is one who knows a little of everything and something well.

College instructors believe that the object of college is study; many students fancy it is mainly enjoyment.

The most painful defect in the American college at the present time is the lack of esteem for excellence in scholarship.

I believe strongly in the physical and moral value of athletic sports and of intercollegiate contests conducted in a spirit of generous rivalry.

Freshmen should be brought together in a group of dormitories and dining halls under the comradeship of older men.

A greater solidarity in college, more earnestness of purpose and intellectual enthusiasm would mean much for our nation.

Continued from First Page.

ration and the presidents and delegates from other universities, and said:

"Mr. President of the Board of Overseers—It is with a deep sense of responsibility that I receive at your hands these symbols of the office to which the governing board has chosen me. You have laid on me a trust second to none for the education of American youth and therefore for the intellectual and moral welfare of the nation. That I may be graced with the strength, wisdom and patience in no common degree in order that Harvard shall stand as she has stood these two long years for the development of truer manhood and for the advancement of sound learning, that her students may go forth with a resolute resolve, and that their moral inspiration shall be better for the years that they have spent within these walls."

Then after the singing of a hymn by a chorus of graduates began his inaugural address.

In this long expected announcement of his plans, President Lowell emphasized his faith and belief in the ancient ideals of Harvard. He declared that while he believes strongly in the physical and moral value of intercollegiate sports," he would mainly strive to awaken an interest, zest and enthusiasm among the students for intellectual undergraduate life.

President Lawrence in his inaugural address referred to Cook and Peary in this language:

"The public is more prone to follow and honor a man who has made geographical discoveries and explorations than the man who makes discoveries in other scientific lines, such as chemistry and medicine."

Following President Lowell's address came the conferring of the thirty honorary degrees upon the distinguished guests of the university. Those receiving degrees included James Bryce, British Ambassador to the United States; President Nicholas Murray Butler of Columbia University, New York; President Jacob Gould Schurman of Cornell and President John of the University of Chicago.

President Emeritus Charles W. Eliot, who has presided over the University for the past forty years, was seated at the front of the great rostrum, but took no active part in the formal exercises. He presided this afternoon for the first time over the Alumni Association at its meeting in Memorial Hall.

Tonight, after the Symphony Orchestra concert in Sanders Theatre, comes the big torchlight and red fire celebration of the inauguration in the gymnasium by the student body.

The exercises to-day began at 10:30 o'clock. The delegates from American and foreign universities, over 500 in number, were seated in a long, open air rostrum which had been built in front of University Hall. At 9:30 the procession of officers and members of the university faculties formed at Phillips Brooks house at one corner of the yard, and headed by a band and by Chief Marshal Thomas Nelson Perkins began its slow and dignified march across to the rostrum. In the meantime the yard was filled with graduates and their wives, students and guests of the university.

The scene on the rostrum was most picturesque, for all the delegates from universities wearing their black academic gowns set off by blue and scarlet hoods, Governor Draper and his military staff added a bright touch of color to the picture.

Began With Hymn.

It was nearly 11 o'clock when the inaugural exercises began with the singing of a Latin hymn (Ad Laudate Dominum) by the combined forces of the glee clubs of the university. The program then proceeded as follows:

Invocation.....The Dean of the Faculty of Divinity
Introduction in Latin.....Henry Norton Stephens, senior class president
Address.....The President of the Board of Overseers
Response.....The President
Choral (Sanctus Fortem Da Praesidem Nos, from Gounod's Messe Solennelle).....The Alumni Chorus
Inaugural address.....The President
Choral (Veni O Jehovah (Schubert).....The Alumni Chorus
Conferring of honorary degrees.....The President
Benediction.....The President

Rt. Rev. William Lawrence, D.D., LL.D., D.C.L.

At 8 o'clock there will be a concert in Sanders Theatre by the Symphony Orchestra, to be attended by many notable guests. The Harvard Musical Club, with Fabrizio Mancinelli as conductor, will be assisted by Mme. Johanna Gadski, the famous prima donna soprano. The soloists will be Mme. Gadski and Mr. Clarence Whitehill, baritone. The other numbers will be by the orchestra alone.

Today's impressive exercises began with the procession from Phillips Brooks House to University Hall. It was a magnificent scene of life and color that was presented as the long line wended its way through the old yard to the platform.

The processing marched from Holden chapel toward Thayer Hall, wheeled to the right at the end and took the path of the old row that path to the platform.

When the procession arrived at the platform and its members had been seated under the direction of Chief Marshal Perkins aids and the marshals, the assemblage was called to order by Henry Fairfield Osborn of Middlesex. The choral chorus, which occupied a platform in front of the main platform, sang Conrese's hymn, "Laudate Dominum," written two years ago for the Harvard Medical School celebration. The other hymns were those that were used at the inauguration of President Eliot forty years ago and in previous inaugurations.

Pres. Abbott Lawrence Lowell and Harvard's Ancient Keys

Snapshot of Harvard's new president, taken on the street by a Boston American staff photographer. Here also is the first photograph ever published of the great keys of the university which President Lowell received to-day.

I believe strongly in the physical and moral value of athletic sports and of intercollegiate contests conducted in a spirit of generous rivalry.

The change from the life of school to that of college is too abrupt at the present day. Taken gradually, liberty is a powerful stimulant, but taken suddenly, in large doses, it is liable to act as an intoxicant or an opiate.—*President Lowell.*

LOWELL GIVES HIS COLLEGE VIEWS IN INAUGURAL SPEECH

Following is an abstract of President Lowell's inaugural address:

I believe strongly in the physical and moral value of athletic sports, and of intercollegiate contests conducted in a spirit of generous rivalry; and I do not believe that their exaggerated prominence at the present day is to be attributed to a conviction on the part of the undergraduates, or of the public, that physical is more valuable than mental power. It is due rather to the fact that such contests offer to students the one common interest, the only striking occasion for a display of college solidarity.

Our liberty, often broached under different forms, and more or less logically held, is in fact the main object of the college should be to prepare for the study of a definite profession, or the practice of a distinct occupation; and that the subjects pursued should, for the most part, be such as will furnish the knowledge immediately useful for that end. But if so, would it not be better to defer the beginning of this kind to the professional schools, postponing the age of entrance thereto, and leaving the general studies for a college course of unlimited length, the student surrendering them altogether to the secondary schools?

Task of the College.

The task before us is to frame a system which, without undue interference with inclinations too much, or neglecting the pursuit of different scholarly interests, shall produce an intellectual result as definite at least among large groups of students, and groups of contrast among them all. The task is not confined to any one college, although none would be made more successful than that have grown the largest and have been moving most rapidly.

It has been truly said that few men are capable of learning a new subject after the period of youth has passed, and hence the graduates ought to be so equipped that he can grasp effectively any problem with which his duties or his interest may impel him to deal. An undergraduate, addicted mainly to the classics, recently spoke to his adviser in an apologetic tone of having elected a course in natural science, which he feared was narrowing. Such a state of mind is certainly deplorable, and it is to prevent any such view of the laws of nature is an essential part of the liberal study which every educated man should lack.

He need not know much, but he ought to know enough to learn more. To him the forces of nature ought not to be an occult mystery, but a chain of causes and effects with which, if not wholly familiar, he can at least claim acquaintance and the same principle applies to every other leading branch of knowledge.

I speak of the equipment, rather than the selection, of a college graduate; because, as we are often reminded, his education ought to cease only with his life, and hence his equipment ought to lay a strong foundation for that education. It ought to teach him what it means to read understandingly, and it ought to enable him to refer and retain information of every kind from any encyclopedia. It ought to allow pass every man who has the eyes to see in Macbeth's delight in the mere thing that he is capable of running his mind effectively in the present position for his life work whatever the profession or occupation he may select.

Harvard Aims High.

Any young man who has brains, and has learned to use them, can master the law, whatever his intellectual interests may be; and the same thing is true of the curriculum in the Divinity School. The professors of medicine, on the other hand, feel strongly that a student should enter their school with at least a rudimentary knowledge of three sciences—physics, biology and chemistry—which are interwoven with medical studies and they propose to attach great weight to this than to his natural capacity or general attainments.

Now that we have established graduate schools of engineering and business administration, we must consider this question carefully in the immediate future. If the requirement of a small number of definite subjects for certain subjects as a condition for entering a graduate professional school is not inconsistent with a liberal education. But I will acknowledge a prejudice that for a man who is destined to reach the top of his profession, a broad education, capable of learning a new subject after the period of youth has passed, and hence the graduates ought to be so equipped that he can grasp effectively any problem with, which his duties or his interest may impel him to deal. An undergraduate, addicted mainly to the classics, recently spoke to his adviser in an apologetic tone of having elected a course in natural science, which he feared was narrowing. Such a state of mind is certainly deplorable, and it is to prevent any such view of the laws of nature is an essential part of the liberal study which every educated man should lack.

He need not know much, but he ought to know enough to learn more. To him the forces of nature ought not to be an occult mystery, but a chain of causes and effects with which, if not wholly familiar, he can at least claim acquaintance and the same principle applies to every other leading branch of knowledge.

I speak of the equipment, rather than the selection, of a college graduate; because, as we are often reminded, his education ought to cease only with his life, and hence his equipment ought to lay a strong foundation for that education. It ought to teach him what it means to read understandingly, and it ought to enable him to refer and retain information of every kind from any encyclopedia. It ought to allow pass every man who has the eyes to see in Macbeth's delight in the mere thing that he is capable of running his mind effectively in the present position for his life work whatever the profession or occupation he may select.

Harvard Aims High.

Any young man who has brains, and has learned to use them, can master the law, whatever his intellectual interests may be; and the same thing is true of the curriculum in the Divinity School. The professors of medicine, on the other hand, feel strongly that a student should enter their school with at least a rudimentary knowledge of three sciences—physics, biology and chemistry—which are interwoven with medical studies and they propose to attach great weight to this than to his natural capacity or general attainments.

Now that we have established graduate schools of engineering and business administration, we must consider this question carefully in the immediate future. If the requirement of a small number of definite subjects for certain subjects as a condition for entering a graduate professional school is not inconsistent with a liberal education. But I will acknowledge a prejudice that for a man who is destined to reach the top of his profession, a broad education, capable of learning a new subject after the period of youth has passed, and hence the graduates ought to be so equipped that he can grasp effectively any problem with, which his duties or his interest may impel him to deal. An undergraduate, addicted mainly to the classics, recently spoke to his adviser in an apologetic tone of having elected a course in natural science, which he feared was narrowing. Such a state of mind is certainly deplorable, and it is to prevent any such view of the laws of nature is an essential part of the liberal study which every educated man should lack.

although the two can often be effectively combined.

A college ought to give its students a wide horizon, and it falls thereby unless it draws them together as thoroughly that the friendships they form are based on different affinities, rather than similarity of origin. Now these ties are formed most rapidly at the threshold of college life, and the set in which a man shall move is mainly determined in his freshman year. It is obviously desirable, therefore, that the freshmen should be thrown together more than they are now.

Moreover, the change from the life of school to that of college is too abrupt at the present day. Taken gradually, liberty is a powerful stimulant; but taken suddenly, in large doses, it is liable to act as an intoxicant or an opiate.

Some Students Submerged.

No doubt every boy ought to learn to paddle his own canoe, but we do not begin the process by tossing him into a canoe and setting him adrift in deep water with a caution that he would do well to look for the paddle. Many a well-intentioned youth who comes to college enjoys, immediately enough, the presence of freedom for a season, but released from the discipline to which he has been accustomed, and looking on the examinations as remote, falls into indolent habits. Presently he finds himself on probation for neglect of his studies. He has become submerged, and has a hard, perhaps unsuccessful, struggle to get his head above water.

It would seem that all these difficulties could be much lessened if the freshmen were brought together in a group of dormitories and dining halls, under the comradeship of older men, who appreciated the possibilities of college life and took a keen interest in their work and their pleasures. Such a plan would enable us also to grade our students younger, for the present age of entrance here appears to be due to the difficulty of preparing for the examination earlier, than to the nature of the life the freshman leads. Abolition of the age of graduation cause a pressure to reduce the length of the college course, and with it the standard of the college degree.

If the sons of undergraduates could be brought to respect, say, to admire, intellectual achievement on the part of their comrades in as all the measure that they do athletic prowess, if those among them of natural ability could be led to put forth their strength in the objects which the college is supposed to represent, the professional schools would find their tasks lightened and their success enhanced.

A greater solidarity in college, more earnestness of purpose and intellectual enthusiasm would mean much for our nation. It is said that if the temperature of the ocean were raised the water would expand until the floods covered the dry land; and if we can increase the intellectual ambition of college students the whole face of our country will be changed. When the young shall see wisdom, the dreams of the old men with rosy tints.

HARVARD DEGREES AWARDED TO-DAY TO THIRTY SCHOLARS

Thirty distinguished men received honorary degrees from Harvard to-day at the hands of the new president, A. Lawrence Lowell. Those receiving degrees included James Bryce, British Ambassador to the United States, and Nicholas Murray Butler, president of Columbia University. The complete list of those receiving degrees is as follows:

DOCTOR OF LAWS.

William Peterson, principal of McGill University, Canada.

Ira Remsen, president of Johns Hopkins University, Baltimore, distinguished as a chemist.

Henry Pratt Judson, president of the University of Chicago.

Jacob Gould Schurman, president of Cornell University.

Otto Gierke, delegate from the University of Berlin; soldier, historian, jurist.

DOCTOR OF LETTERS.

James Bryce, British Ambassador to the United States, delegate from the University of Oxford.

Joseph Bedier, delegate from the College of France.

Eduard Meyer, delegate from the University of Berlin, historian.

Thomas Walker, professor of philosophy and literature at the University of the Cape of Good Hope.

Edward Parmelee Morris, delegate from Yale University, author of "Ars Latina" and of the significance of the Roman tongue.

Frederick Jackson Turner, delegate from the University of Wisconsin.

Edward Bering Gummere, delegate from Haverford College; student of literature, writer of English poetry.

Henry Morris Stephens, delegate from the University of California, historian.

DOCTOR OF SCIENCE.

John Napier Shaw, profound meteorologist, delegate from John Harvard's College.

John Christopher Willis, delegate from the University of Cambridge, eminent botanist, director of Royal Garden in Ceylon.

John Harvard Biles, delegate from the University of Glasgow, professor and master of naval architecture on the Clyde.

Hector Frederick Estrup Jungersen, delegate from the University of Copenhagen, professor of zoology and director of the Zoological Museum.

George Alexander Gibson, delegate from the University of Edinburgh, physician and professor of medicine; author, teacher.

Jacobus Cornelius Kapteyn, director of the Observatory of Groningen; astronomer.

William Abbott Herdman, delegate from the University of Liverpool, marine biologist.

William Berryman Scott, delegate from Princeton University, explorer of early mammal forms.

Arthur Amos Noyes, chemist; professor of physics at Massachusetts Institute of Technology.

Edward Bradford Titchener, delegate from Cornell; experimental psychologist.

Elihu Thomson, master in electric application.

DOCTOR OF DIVINITY.

Francis Brown, president of Union Theological Seminary.

Sick Headache and Indigestion

The Former Is Very Frequently Caused by the Other.

The pneumo-gastric nerve connects the stomach region directly with the brain, and when the stomach is out of order the head is almost certain to be affected through reflex or sympathetic nervous irritation.

The headache of dyspepsia and indigestion is of every variety from the dullest and least defined to the most acute pain. Sometimes the whole mass of the brain seems racked with anguish; at others, the ache is confined to the back or front part of the head. The first form is usually of a confused character, and is often accompanied by dimness of vision and a mild vertigo, or so-called "rush of blood to the head." The victims of this symptom complain of a "splitting" or "lightness" in the head, and dizziness, or a sensation of motion while the body is still, and specks or flashes of light before the eyes.

Persons subject to indigestion and other forms of stomach trouble are very frequent sufferers from headache, and to numerous cases a sick headache in the only noticeable symptom of indigestion present, in others there are stomach manifestations as well.

The majority of people regard this headache as a separate disease, instead of a symptom of stomach disease, which it usually is; and they attempt to treat it separately, and make the mistake of endeavoring to obtain relief through the use of headache powders, tablets, pills and seltzers, the use of which is extremely dangerous, as many of them contain such powerful depressant drugs as acetanilid, phenacetine, antipyrine, caffeine, etc., which depress the heart, brain and nerve centers, and lower arterial pressure; and many a person with a weak heart has become dangerously ill shortly after taking one of these headache remedies. They also interfere with the digestive processes and actually make the dyspepsia worse than before.

In order to get rid of the headache of indigestion—and most headaches are caused by stomach trouble—one should endeavor to reach and remove the cause, and the headache effect will soon be relieved.

STUART'S DYSPEPSIA TABLETS do not cure the symptoms; they cure the cause of the headache, which permanently removes the symptoms. They digest every atom of food in the stomach, cure all forms of stomach trouble, and the headache, and every other disagreeable symptom and untoward effect is quickly gotten rid of.

Don't make the mistake of trying to cure your dyspeptic or nervous headache through the use of headache powders, tablets, etc. Use common sense, good judgment and one or two of Stuart's Dyspepsia Tablets, and you will be agreeably surprised at the rapidity with which the headache will be relieved and cured simultaneously with the relief and cure of the stomach disturbance.

Purchase a package from your druggist to-day for 50 cents, and send us your name and address, and we will forward you a trial package free. Address F. A. Stuart Co., 150 Stuart Building, Marshall, Mich.

BED VALUES

As an example of iron bed values we show this one. It is made of the finest steel, beautifully enamelled and is practically shot proof and chip. The height is 62 inches, and it may be had in sizes 3-6, 4-0 and 4-6.

It has long centre brass spindles with husks finished with the best lacquer. The rails are so fitted that the bed will always be perfectly solid.

$7.50

There are other patterns on our floors just as well made, and of as good values, an inspection of which will prove to your advantage.

We Give Immediate Attention to Mail Orders

Our Credit Plan Should you not desire to pay cash, you may open an account with us, paying one-fourth part of the amount down and the balance in weekly or monthly payments.

OPEN SATURDAY EVENINGS

A. McArthur Co.
111 to 117 Washington St.
at Adams Square

WRONG GIRL GOT BLOW

Here are shown the ancient ceremonial keys of Harvard University, They are made of iron and are of the heavy, cumbersome pattern of the fashion of 250 years ago when they were first handed over to an incoming president of Harvard

While two young women were walking up Columbia avenue, Dorchester, last night, a man stepped out of a doorway and after a few words with the shorter of the two struck a violent blow at her. The man's fist missed the smaller woman and landed square on the face of the taller companion, who fell in a heap on the ground. The man then started away on the run and disappeared.

Ada Clark, twenty-four years old, of No. 72 Waltham street, was the injured woman. She lives at No. 211 East Springfield street, was her companion. She refused to give the name of the man. Both said they knew him, however. He is said to have been the sweetheart of Miss Cheney.

Nothing succeeds like circulation. The AMERICAN has quantity and quality.

FEAR 14-YEAR-OLD GIRL HAS ELOPED

MENDON, Oct. 6.—The disappearance of Miss Vera Mary Wilson, fourteen years old, daughter of Mr. and Mrs. Edward Wilson of Mendon, and the disappearance of George Thomas, twenty years old, son of Mr. and Mrs. Thomas, with whom the Wilson girl has been keeping company, has lead to the fear that the two have eloped. They have requested Deputy Sheriff Snow to search for them and their descriptions have been sent to Worcester, Brockton and Boston. Miss Wilson was last seen Monday night. Thomas is a long distance runner and is entered in the Marathon races at the Brockton fair.

MISS ANDERSON OF DORCHESTER WEDS

In the presence of a large gathering of relatives Miss Ida Grace Anderson of Dorchester and Mr. Alfred Joslyn Burdett of Roxbury were married at 8 o'clock last night at noon to-day at the home of Mrs. Elliot W. Rogers of Mt. Bowdoin park. Rev. Lyman Hedstrom, brother-in-law of the bride, Rev. George H. Flint. The bride wore a traveling dress of blue cloth and carried a bridal bouquet. Miss Jessie Edith Rogers, gowned in pink silk muslin, was maid of honor, and Harold Wilson Burdett of Leominster was best man.

The bride is the daughter of Mrs. Emma Anderson and a member of the Athena Club.

HAD SIX HUSBANDS SICK OF MATRIMONY

KANSAS CITY, Mo., Oct. 6.—Grace E. Chapman pleaded guilty to a charge of bigamy at a preliminary hearing in Justice Miller's court, admitting she had married six men and had never obtained a divorce from any of them. "Yes, I'm guilty," she testified. "I've had six husbands and I'm sick of matrimony. Most of the men I married were farmers. I would live with them until I got tired of them and then I'd leave. They were so tiresome."

DROPPED FROM TREE, BUMPED BACK AGAIN

CALDWELL, N. J., Oct. 6.—John H. Baldwin slid off a limb while trimming a tree, and while holding to it saw a passing wagon of the trolley, to the elevated platform, and he dropped.

It acted like a springboard and shot him into the tree again. He fell to catch a limb this time and fell to the sidewalk with his right arm and thigh broken.

SHERMAN'S SON MARRIED.

UTICA, N. Y., Oct. 6.—Richard Upjohn Sherman, second son of Vice-President James S. Sherman and former secretary to the collector of the port of New York, was married to Miss Eleanor Millar of Utica.

Business Notice.

CASTORIA
For Infants and Children.
The Kind You Have Always Bought
Bears the Signature of Chas. H. Fletcher

OLNEY ARNOLD FOR GOVERNOR

PAWTUCKET, R. I., Oct. 6.—The subcommittee of the Democratic State Central Committee of this city decided upon a the following slate to be presented to the Democratic State Convention tomorrow: For Governor, Aram J. Pothier; for Lieutenant Governor, Thomas A. Carroll of Providence; Secretary of State, Frank Fitzsimmons of Lincoln; Attorney General, James A. Williams of Providence; General Treasurer, Edmund Walker of South Kingston.

The only unsettled question for the committee is the seating of two contesting delegations from Pawtucket. The committee will in all probability be settled before the convention by the committee on credentials.

HUNT AN ALLIAGTOR AND CATCH WHISKEY

WINSTED, Ct., Oct. 6.—A hunt is on in Colebrook street cove, Lee, a Berkshire town, for an alligator about forty inches long which has been seen by several persons from trolley cars. One of the searchers for the alligator raked out an unbroken sealed quart bottle of whiskey, which the confederates will no doubt by prominent villager while fishing through the ice on the cove 50 years ago. The Bunor was pronounced prime.

EARL & WILSON COLLARS
FOR SALE AT
Brechhard's
TWO STORES
70 Tremont and 1235 Summer Sts.

HERE'S A REMINDER
Don't Fail to Visit the
HOTEL SORRENTO NORTH STREET NORTH SQUARE
(Formerly Hotel Hall)
CAFE SPECIALTIES
Lunch—11:30 to 3:00. Dis. 5:30 to 8:00
Table D'Hote Dinner 75c, (with wine)
Color Management of P. Maiers.
Private dining rooms. Splendid view of the harbor. Renovated and under entirely new management.

BIG CROWD AT BROCKTON SEES HORSE RACES

BROCKTON, Oct. 6.—With $4,000 offered as prize money for today's horse races, greater crowds than ever flocked to the Brockton Fair. The thirty-sixth annual fair here, everything indicates, will be the greatest of all of the long series of successes.

By noon it was estimated that 20,000 persons had passed through the gates into the fair. This marks a new record for second day crowds.

Yesterday's crowds of not less than 15,000 was exceeded early in this, "New England Day." To-day the Brockton Horse Show began as an added feature of interest at the Fair. This show is acknowledged to be the finest open-air horse show held in this country. The exhibits this year are better than ever before.

There are all sorts of attractions for everyone. Three vaudeville performances on three stages and three brass bands to keep everyone moving. The horse races are good this year, as they have always been. The cattle and live stock exhibit is said to be the best ever seen at the Fair.

An exhibit which attracts universal attention and admiration is that of Homer Davenport, the cartoonist, of his white Arabian horses. To add to the realism of the scene Mr. Davenport has a colored man dressed as an Arab is placed on his beautiful steeds. Among the Davenport horses are some war horses and one which bears the marks of a spear-thrust in its handsome neck.

HEARST WILL NOT RUN FOR MAYOR OF NEW YORK; ANSWERS QUESTIONS

NEW YORK, Oct. 6.—In answer to questions asked of him by the New York World, William R. Hearst replied as follows:

First Question—What does Mr. Hearst think of the nomination of Ramaud?

"I think," Mr. Hearst replied, "that Mr. Ramaud is an amiable gentleman, personally, but I think he is better fitted by nature and experience to get campaign contributions from the trusts than ballots from the people."

Second Question—What does Mr. Hearst think of the nomination of Gaynor?

"I believe that Judge Gaynor is a good man and would make a good Mayor, but I am sincerely sorry that Tammany is not be allowed to use his good name as a stock for another raid upon this pilloged city.

"Judge Gaynor says that it is fortunate that he received the Tammany endorsement, as he could not have afforded the expense of an independent campaign.

With Gaynor: Against Tammany.

"I think that it is most unfortunate for him and for the city. I think that Judge Gaynor could have afforded the expense of an independent campaign better than the city can afford the expense of another Tammany administration. The few dollars that Judge Gaynor will save himself will cost this city many a million.

"I am sure, too, that the honest independent citizens of New York would gladly have subscribed ten times the amount necessary for Judge Gaynor's campaign rather than have these Tammany grafters contribute a part of their stolen money for the privilege of stealing more.

"With all, I care for Judge Gaynor, but not for Tammany. I think the Independents should do their best to elect Judge Gaynor and defeat Tammany Hall."

Third Question—What does Mr. Hearst think of the two platforms, Democratic and Republican.

Platform Improved.

"I think the platforms of both the old parties are great improvements upon the former platforms of these parties. In fact, they are largely denials of their former platforms and affirmations of the principles of the Independents.

"If the Independents have done nothing else they have at least compelled the old parties to pay some attention to the demands of the people. It is no longer necessary to mention municipal ownership; it is no longer revolutionary to declare that the people should possess their own public property, and the stray principle which only the Independents acknowledged four years ago has found its way into the platforms of both the old parties in this campaign.

"Both of the old parties declare in positive terms for municipal ownership of the subways. There are some apparent inconsistencies and ambiguities in the platform statements, but these can be and should be explained and corrected by the candidates themselves.

Want Gaynor's Views.

"I respectfully advise Mr. Ramaud to cease prating about his little flat to Harlem and tell the public by what methods of efficiency and economy he intends to bring about conditions which in the interest of the public are equivalent to a subway. As for the city, for the citizens, I respectfully advise Judge Gaynor to answer Calvin Tomkins's letter, or in some way to convey to the public definite by his purpose and his plan to compel the public construction and control and, if necessary, operation of the city subways.

"I believe that Judge Gaynor's views on this question will prove entirely satisfactory, but we Independents want to hear from him personally and positively and publicly.

"It is reported that when Calvin Tomkins asked Judge Gaynor his views on municipal ownership the judge said that one might as well ask St. Paul if he were a Christian.

Hearst Will Not Run.

"Perhaps, but if St. Paul were asked that question he would probably reply quite positively that he was a Christian and he would also give his reasons for being a Christian and relate his articles of Christian faith.

"Candidate Judge Gaynor take pattern from St. Paul and be explicit?

"Judge Gaynor says: 'We are now going to fight from the inside.' That is what Judge Gaynor will find himself swallowed it, but there is no record of the result of that fight, and we Independents would like to know just how a fight is to be successfully conducted from the inside of the tiger.

Fourth Question—Will Mr. Hearst run for Mayor himself?

"I have said that I am not a candidate and I cannot consent to become a candidate. I am deeply distressed not to be able to comply with every request of the good friends who have stood with me in so many hard fought battles, but I must act on my own convictions and I am convinced that I would not be true to myself to me, that it would not be best for our principles for me to be continually a candidate for office.

Thanks to All Friends.

"The public would soon conclude that I was active in politics, not for principle, but to hold office. While this is far from true, and while my friends know well that I consider office holding the most arduous and onerous task that can fall to the lot of a citizen, still the suspicion that I was a chronic office seeker would certainly injure me, and, what is more important, would probably injure our cause. I hope you consider the success our principles rather than any personal or individual consideration.

"I send my grateful greeting to all my friends, my sincere thanks for their good opinions, and I assure them that as long as there is a principle to be fought for I will find me standing loyally by their side, striving as a fellow soldier in the ranks to win their continued approval."

SEEK $21,000 FOR INJURIES

Four suits amounting to $21,000 against three railroad corporations were filed with the clerk of courts at Dedham today. Thomas F. Tobin of Quincy seeks $4,000 from the Old Colony Street Railway company because he says he was pushed from one of its cars in Quincy last year.

William Mahoney of Hyde Park sues the same railroad for $2,000 because he alleges one of the cars ran into his horse and wagon at Cleveland Mill square, Hyde Park, in November, 1908.

Anne Rehan of Brookline filed suit against the Boston Elevated for injuries received on August 28, 1907. She declares that one of the company's cars started while she was leaving it, near Aspinwall avenue and Brookline avenue, Brookline, and she was thrown to the ground and injured.

Daniel Ross of Quincy asks the court to award him $10,000 to a verdict against the New York, New Haven & Hartford Railroad. He alleges one of its locomotives struck him as he was crossing Water street, Quincy, last July.

Nearly everybody in Boston reads the AMERICAN.

WAGON KILLS LITTLE BOY

Little Johnny Caldbut, two years old, was run over and killed in front of No. 474 Summerville avenue, Hyde Park, this afternoon. His head was crushed and he was dead before Dr. William Dunn reached the Hanover street police station, where the body was taken in an ambulance. Johnny was run over by a wagon of the Boston Biddle Wood Co. and William Percell, the driver, of No. 123 West Sixth street, South Boston, is held in $500 for the inquest.

The accident occurred in the vicinity of the Hyde Park avenue bridge, which has been under construction for several months. Percell was driving his team at a moderate rate of speed when the little boy ran out from between two parked teams directly in front of the horses. Percell was unable to stop his team in time to avoid running over the child.

MANY BUFFALOES PERISH IN FIRE

CALGARY, Alberta, Oct. 6.—Word was brought here that the Canadian buffalo park at Wainwright, Alberta, had been destroyed by the prairie fires which have been burning in that section for a week. As the fire burned the fence surrounding the park, the herds of buffalo, estimated at 800 animals, and a large herd of elk escaped, but many of the animals were killed.

CHUM ABSENT, MAN IS HELD

HAVERHILL, Oct. 6.—Christos Tzapis, who was arrested in Boston, early yesterday, on suspicion of having something to do with the mysterious disappearance of his chum, Costas Hadzicos, was held today in $500 on the charge of stealing $80 from his friend. In case any one offers bail the police are prepared to make further charges against him so that the bail will be raised to such a figure that he will not be freed.

In the investigation the Greeks of the city, who number 1,500, are convinced that Hadzicos has been murdered and that his body is hidden in the neighborhood of Silver Hill. Searching parties are looking for it.

LOST NORTH END GIRL FOUND IN NEW YORK

A clew to the whereabouts of Irma Cuneo, the nine-year-old daughter of Attilanni Cuneo, the wealthy North End baker, was received late this afternoon in New York, who immediately left for that city. The girl has been missing for two weeks.

DESERTED FOR SKATING RINK

Patriotic dates play a big part in the shattered love romance of William Fessie Poole of Somerville, a Boston salesman, who is suing his pretty wife, Blanche Beatrice Poole, for divorce before Judge Sanderson in the Middlesex county court in East Cambridge.

Mr. Poole, who is twenty-six, first met his wife, who is twenty-three, on Patriots' Day, April 19, 1901. They were married on Washington's Birthday, February 22, 1905, to his libel he says he found her in a hotel in Boston with another man, and that she has deserted him. Skating chaps, he said, and more attractions for her than her home. Mrs. Poole, who is pretty and stylishly dressed, sat in the court room and listened intently to her husband's testimony. At every point she corrected him, occasionally interrupting the talk. Her attorney is John F. Feeney. Alexander L. Jacobs is acting for her husband.

STARTLING NEW DISCOVERY will be made by readers of that master mystery story, "A Killed Professor Greer," in the SUNDAY AMERICAN.

NATIONAL SHOE STORE
Sweet 16 SUMMER ST.

OPEN SAT. NIGHT

BIG FACTORY SHOE SALE

Don't pay retail prices for your shoes. Remember that the National Shoe Stores sell you direct from its factories at prices lower than the average retailer pays for his stock. Big money saving sale of Men's, Women's and Children's Fall Shoes now in full swing.

For Women:
Short vamps, cloth tops, in all leathers, Patents and Gun Metals, etc., all very latest styles.

For Men:
Patents, Gun Metals, Waterproof Tans and Wines, in all styles.
Regular $4.00 and $5.00 values

$2.45 —AND— $2.95

Step Down TO UNDERPRICED BASEMENT

Biggest Shoe Bargains in the World in this Basement

LADIES' SHOES—Genuine Vici Kid, high lace, guaranteed pure leather, worth $2.00 to $3.00.... $1

69c Ladies' Juliets
The $1.25 soft Dongola Kid.
Patent toe. Rubber heels. 275 pairs. Special Sale price, 69c.

Boys' Extra Special
Box Calf Bluchers, all leathers. Sold elsewhere for $2.25 $1.39
Sizes 1 to 5½. Our Price
Sizes 9's to 13½ $1.00
Price

Children's Shoes, button or blucher, calf or stout kid, sold by retailers for $1.25 to $2; our sale price, Sizes 10 to 1.29

NATIONAL SHOE STORES
SWEET 16 SUMMER STREET

I'VE BEEN FAIR, ASSERTS COOK

PITTSBURG, Oct. 6.—Dr. Frederick A. Cook, accompanied by Mrs. Cook, left for St. Louis early today. Mrs. Cook came from New York, and when the Union Station was reached, hatless and gowned in a neat brown traveling dress, she ran down the steps of the Pullman and fairly jumped into the arms of her husband. He greeted her with a fond embrace and introduced her to the party of Pittsburgers who met him.

Mrs. Cook told an interesting story of how the women passengers had hunted for her from Jersey City to Harrisburg. Mrs. Cook herself joining in the search. At Harrisburg Mrs. Cook revealed her identity.

Dr. Cook was reluctant to talk upon the Peary controversy, merely saying:

"I have tried to be fair, and I regret the unpleasantness greatly. Peary has won honor and credit in his life's effort, and I have respected this all along. I see no reason for his frequently expressed attitude toward me, but I hold no resentment against him. From Copenhagen to Pittsburg the people have treated me kindly and for this I am deeply thankful."

Dr. Cook said he knew nothing of the report that Henry Whitney was to meet him here.

"I am not concerned about that," he concluded, "for I know that he will appear at the proper time."

JEROME DROPS OUT OF RACE?

NEW YORK, Oct. 6.—Following the nomination of George Gordon Battle for district attorney of New York County by Tammany last night, it was reported today that District Attorney Jerome would withdraw as a candidate for re-election.

It was announced in some quarters that District Attorney Jerome would give his support to Judge Charles S. Whitman, the Republican fusion candidate for that office, while in other quarters it was said that Mr. Jerome would take no further part in the campaign, especially inasmuch as Tammany has refused to withdraw Judge Whitman as a nominee in favor of a personal friend made upon him by some of Mr. Whitman's backers.

UNION MEN WINNERS IN BUILDING WAR

Three hundred union workmen have been ordered to return to work on the thirty-five apartment houses being built on Commonwealth avenue, in the Brighton district, as a result of settlements announced to-day at the building trades department of the Boston Central Labor Union. It is declared to be a complete victory for the men.

WRIGHT TEACHING SOLDIERS TO FLY

WASHINGTON, Oct. 6.—All is in readiness to-day for the Wright aeroplane school to open. Wilbur Wright to-day confirms the report that in spite of the injury to his engine on Monday he would get the $10,000 offered by the Hudson-Fulton commission.

"I had published the terms of the contract before the accident happened," he said.

Mr. Wright's mission in Washington is to teach two officers of the signal corps how to operate the Wright machine which became the property of the government

15 IMPROVEMENT SOCIETIES TO MEET

The delegates representing the fifteen district citizens' and improvement associations constituted in the United Improvement Association, hold their first meeting of the season at the Boston City Club this evening.

Double Legal Stamps Every Morning.

Two Waist Specials

Our Regular $2.50 Batiste Waists
Fine quality white batiste in the style portrayed by cut. Yoke and panel front of baby Irish insertion; the sleeves have deep cuffs, with tucks and insertion.
$3.00 Messaline Waists
You can see the style in the upper cut. They are an unusual drive. Choice in white, pink or blue. Lace yoke and collar with the front embellished with five square medallions, pin tucks and imitation baby Irish lace
1.98 2.49

"Your Money Back If You Want It"
WOLF'S
"MY CLOTHIER"
Hanover and Portland Streets

Thursday is Wearing Apparel Day at Siegel's.

Music Every Day — In the Restaurant

HENRY SIEGEL CO.

Washington and Essex Streets, Boston, Mass. — Only Strictly Fireproof Store

Advertised Elsewhere Thursday Sale
New York Surplus Stock Sweaters and Shawls
Women's Sweaters, Tuques, Mittens and assorted lots of Knit Goods for Children.
PRICES ABOUT HALF

A Family HOSIERY SALE Thursday

All Prices About ⅓ Less Than Regular

For MEN For WOMEN — TWENTY SPECIAL LOTS — For BOYS For GIRLS

Every pair was bought in conjunction with our New York and Chicago Stores and because of the enormous quantities we secured them at unusually low prices. A large portion of the goods for this sale were imported through our Paris office, and we are able to offer everything from the inexpensive 25c and 29c Hosiery, of which we sell three pairs for 50c, up to the best $1.50 silk Hosiery we could get, which we now offer for 95c a pair. Sale begins Thursday, October 7th, and continues Friday and Saturday with stocks large enough to give all an equal choice right up to the last hour of the Sale.

Women's 1.50 Pure Thread Silk Hosiery, 95c
Made with lisle and silk garter tops, lisle split foot and all-silk feet; all the new seasonable colorings, including white and black 95c

Women's 69c Mercerized Lisle Hosiery, 44c
Imported Extra Fine Gauge, ½ Dozen Pairs, $2.50
Made with 4½-inch double garter top, double soles, high spliced heels and toes 44c

Women's 50c Extra Fine Gauge Hosiery. 37c
Plain or Mercerized Lisle, ½ Dozen Pairs, $2.10
Made with extra deep garter tops, double soles, high spliced heels and toes; Hermsdorf dye 37c

Women's Finest 50c Cotton Hosiery. 33c
Medium Weight, ½ Dozen Pairs, $1.80
Made with spliced selvage garter top, double maco split sole, spliced heels and toes, fast black 33c

Women's 39c Out Size Cotton Hosiery, 29c
Medium Weight, ½ Dozen Pairs, $1.60
Made with double maco split sole, spliced heels and toes, very elastic; guaranteed fast black 29c

Women's 35c Cotton Hosiery, 24c
Medium Weight, ½ Dozen Pairs, $1.35
Made from real Egyptian maco yarn, with double soles, high spliced heels and toes; Hermsdorf dye 24c

Women's 35c Ingrain Cotton Hosiery, 25c
One-half Dozen Pairs Will Cost You $1.40
Made with maco soot foot, extra high spliced heels and toes 25c

Women's 25c and 29c Cotton Hosiery, 19c
Medium Weight, ½ Dozen Pairs, $1.00
All fast black or fast black with maco (white) split foot; made with double soles, spliced heels and toes, fast black and stainless 19c

Men's 50c and 75c Half Hose, 35c
Pure Silk Plaited, ½ Dozen Pairs, $2.00
Broken and discontinued lines, all sizes but not all colors in all sizes 35c

Men's 50c Imported Silk Lisle ½ Hose, 29c
½ Dozen Pairs Will Cost $1.65
Very lustrous quality in helio, hunter green, pearl, navy and black, all made with deep elastic rib tops, double soles, high spliced heels and toes 29c

Men's 50c Heavy Cotton Sox. 35c
½ Dozen Pairs Will Cost $2.00
Made from real maco yarn, with double soles, extra spliced heels and toes; Hermsdorf dye 35c

Men's Medium Weight 39c Sox, 27c
½ Dozen Pairs Will Cost $1.50
Fast black ingrain cotton ½ hose, made with real maco split foot, double soles, spliced heels and toes, extra deep elastic rib tops 27c

Men's 25c Medium Weight Sox, 19c
½ Dozen Pairs Will Cost $1.10
Fast black cotton hose, with maco split foot; made with deep elastic rib tops, double soles, spliced heels and toes; Hermsdorf dye 19c

Men's 25c Sample Half Hose, 15c
½ Dozen Pairs Will Cost 85c
All good desirable colorings; made with spliced heels and toes, double soles 15c

Wayne Matchless Guaranteed Hose for Men
½ Dozen Pairs in a Box for $1.50
Made from high-grade mercerized lisle, in tan, burgandy, gray and fast black, we guarantee that six pairs of Wayne Matchless Hose, if worn alternately will wear six months without holes. If they do not, we agree to replace them with new ones, all adjustments to be made at our Men's Hosiery Store. *½ Dozen* 1.50

Boys' Heavy Weight Cotton Hose, 25c
½ Dozen Pairs Will Cost $1.38
Made very elastic, with extra durable feet; guaranteed fast black 25c

Boys' and Girls' 25c Hosiery, 19c
½ Dozen Pairs Will Cost $1.10
Heavy weight 1x1 and 2x1 rib cotton hosiery; a good durable school hose; guaranteed fast color 19c

Infants' Fine Cashmere Hose, 25c
½ Dozen Pairs Will Cost $1.38
Made from the finest yarns, with silk heels and toes; every pair knit to size, sky pink, red, white and black 25c

Children's No-Mend Hosiery, 25c
A Guaranteed Hose—6 Pairs for $1.38
Fall weight, full seamless cotton hosiery, made with linen spliced knees, heels and toes; every pair guaranteed by us to give satisfaction 25c

Misses' No-Mend Hosiery, 35c—6 Pairs for $2.00

Henry Siegel Co.—Main Floor—Mail Orders Filled

Thursday Silk Specials

Our stores have made large purchases of the most fashionable silks of the day and offer them at considerably less than elsewhere for the same quality. For example:

85c Directoire Satines at . . 59c
26 inches wide, splendid wearing quality, rich satin finish, all the newest street and evening shades—per yard Thursday 59c

$1.00 Silks, 68c — 36-INCH BLACK TAFFETA SILK, bright chiffon finish, wear guaranteed.

$1.25 Silks, 95c — BLACK MOIRE VELOUR, 36-inch wide, very much in demand this season.

$1.50 Silks, $1.10 — BLACK SATIN DUCHESSE, 36-inches wide, a choice dress quality.

Henry Siegel Co.—Main Floor—Mail Orders Filled

Fall Wash Fabrics

Here is a fabric of which we have sold thousands upon thousands of yards. Thursday we place on sale a new special purchase of 5,000 yards at half price.

25c Mercerized Pongees at . 12½c
All the best shades of Pink, Light Blue, Navy, Cadet, Tan, Old Rose, Bordeaux, Castor, Garnet and Cream, also white and black

15c Mercerized Poplins 10c — In white, black, and all the wanted shades—Length from 10 to 20 yds. While they last, yd. 10c.

12½c Outing Flannels 8c — Extra heavy weight—endless variety of patterns to choose from

Black & White Checked Gingham 15c — 25 pieces 32-inch popular black and white checks, 1 inch. like all wool goods and launders perfectly.

Henry Siegel Co.—Main Floor—Mail Orders Filled

General Sale of Notions and Smallwares Thursday

Best 40-inch SPOOL SILK, black and red dye, full 100 yards to spool, THURS. DAY 5c

White and black bonded 2c BELT PINS, size shown on card, THURS. DAY 4 Cards for 5c

Assorted 5c BUNCH TAPE, in many colors, THURS. DAY 4 Bunches for 10c

Fine assortment 10c FEATHERSTITCHED BRAID, different patterns, THURS. DAY, piece 5c

WIRE HAIR PINS, put up in rolls to package, THURS. DAY 10 Rolls for 10c

DARNING COTTON, put up 45 yards to spool, black, white and colors, THURSDAY 3 Spools for 5c

Splendid quality Nainsook 10c DRESS SHIELDS, every pair warranted impervious, All sizes, THURSDAY, pr. 5c

Best quality 25c doz. HORN HAIR PINS, one dozen to card, crimped and plain, THURSDAY, doz. 10c

With Clark's O. N. T. Spool Cotton 28c Per Dozen Reg. Price 55c

Limit One Dozen—Thursday Only. No Mail, Telephone or C. O. D. Orders.

Imported Automobile 25c HAIR NETS, large size and double weft, THURSDAY 2 for 25c

Large sized 25c DRESSMAKERS' SILK SHEARS, A. B. and C., THURSDAY, 15c each

Double Serge 25c INSIDE BELTING, the narrow width so much used now, 9 yards to pc., THURSDAY, pc. 45c

2½c DRESSMAKER'S PINS, assorted sizes in box, ¼ lb. boxes, THURSDAY box 10c

Tucker's Curved 5c SKIRT BANDING or binding, black, white and gray, THURSDAY, yard 3c

Splendid quality DRESSMAKER'S TAPE MEASURES, 60 inches long, THURSDAY 1c

10c PURITAN TOILET PINS, best quality American pins; 500 pins to paper, THURSDAY, paper 5c

WARREN'S CHICAGO FEATHERBONE, white and black, REG. PRICE $1.00 A BOX of 1 doz. yards, THURS. DAY 75c

Linen finish 5c THREAD, 2 Spools for large spools, THURSDAY 2 for 5c

Nickel-plated 5c SAFETY PINS, can be opened on either side, THURSDAY 2 Papers for 5c

Ladies' fancy frilled 25c SIDE ELASTICS, with best nickel plated bottom fastenings, THURSDAY 10c

Splendid quality Mourning 12c SHOE LACES, put up one dozen to bunch, 4-4, 5-4 and 6-4, THURSDAY, doz. 5c

Pure white 5c doz. PEARL BUTTONS in sizes 14 to 24 line inclusive, THURSDAY 2 Doz for 5c

Best quality 1-in. TAPE SPOOL SILK, black only, THURSDAY 2 Spools for 5c

Mercerized SPOOL COTTON for machine and hand sewing, white and black only, THURSDAY 4 Spools for 5c

Best quality Spool 2-in. BASTING COTTON, THURS. DAY 2 Spools for 5c

500 boxes SILK TAFFETA SEAM BINDING, black and colors, THURS. DAY, piece 5c

The Double 25c K Z MARKER, THURSDAY, each 10c

Red Linen HOOKS AND EYES in white and black, REG. PRICE 18c GROSS, THURSDAY, GROSS 10c

Henry Siegel Co.—Main Floor. Mail Orders Filled.

Washington and Essex Sts., Boston—Mail and Telephone Orders Filled.

HOLY CROSS AND YALE ELEVENS IN BATTLE TO-DAY

BOSTON AMERICAN SPORTS

RECORD-BREAKING CROWDS TO WITNESS WORLD'S SERIES

Jeff's Marital Intentions Again Thwarted by Our Friend Mutt---By Bud Fisher

RECORD CROWD TO SEE TIGERS PLAY PIRATES

PITTSBURG, Oct. 6.—Ambitions for the distinction of seating a greater number of persons than has ever attended a single baseball game, the management of the Pittsburg Club is engaged in perfecting arrangements for the opening of the World's Championship battle between the Detroit Americans and the Pittsburg National Clubs here on Friday.

At Forbes Field, where the conflict will be waged, a force of workmen is constructing 8,000 additional seats after first having built a false fence some distance from the present boundary.

At the down-town offices of the club clerks are swamped in the task of returning letters, estimated in current issues thousands of dollars, for the reason that the reserved seat supply became exhausted Saturday.

How many persons will attend the games Friday and Saturday is quite conjecture, but from present indications an estimate of from 75,000 to 100,000 is believed not to be an exaggeration.

It was reported to the Pittsburg Club officials to-night that ticket speculators were, in a measure, responsible for the dearth of seats for the games of Friday and Saturday. It is said that sections of the grandstand have been bought in bulk by several ticket syndicates and that the tickets are on sale at cafes and down-town cigar stores. The matter is being investigated by the ball club authorities.

Speculators are coming from Portland, Ore., San Francisco and Denver, and there will be delegations from all cities embraced by the minor leagues.

More than two hundred newspaper men from all parts of the country will be here to write accounts of the battle, and the task of assigning the men to places of advantage is one of difficulty. In addition there will be 100 telegraph operators.

Already the police department is making preparations to protect spectators and guard against accidents. The betting is remarkable for the amount of money in evidence. It is said that more than $200,000 has been placed by Pittsburgers and $600 is said to be awaiting takers. The average betting is about even although many odds offering 10 to 7 and 10 to 8 have been made.

BROCKTON MARATHON FRIDAY AFTERNOON

The second annual Marathon, under the auspices of the Brockton Fair, will be held Friday, starting from the B. A. A. at 12 o'clock and finishing with a circuit of the race track at the Brockton Fair grounds about 2:30 p. m.

The finish of the Marathon will be reviewed by Gov. Eben S. Draper, Lieut.-Gov. Louis A. Frothingham, Gov. George H. Prouty of Vermont, together with the military aides of both Governors and other distinguished guests. The prizes will be presented to the winners by Gov. Draper.

It will be possible for those interested to see the start of the race from the B. A. A. at 12 o'clock and then take the 12.43 or 1.05 train from the South station and arrive at the fair grounds in ample time to see the finish of the race.

ALE was first brewed in the early ages and has been an aid to many generations of men.

As brewers of Ale, Alley's Ale, it has always been our aim to produce the best, and that we have attained this ambition is attested by thousands of people. Alley's is abundantly good and the acknowledged standard.

"The Ale of Ales is Alley's Ale."

Ask for it once and you will again and again.

"BECAUSE IT'S BETTER"

Alley's
East India Stock
ALE

MASSACHUSETTS BREWERIES CO.
80 Arch Street, Boston.
Telephone Main 6060.

BATES ELEVEN PLAYS TUFTS AT MEDFORD

FOOTBALL GAMES SCHEDULED TO-DAY.

COLLEGE.

Yale v. Holy Cross at New Haven.
Princeton v. Villa Nova at Princeton.
Brown v. Bates at Providence.
Amherst v. Tufts at Amherst.
Georgetown v. Bucknell at Washington.

SCHOOL.

Phillips Exeter v. Cushing Academy at Exeter.
Princeton Freshmen v. Lawrenceville Academy at Princeton.
Boston Latin v. Somerville High at Somerville.
Newton High v. Everett High at Newtonville.
Brooklyn, N. Y., v. High Park High at High Park.
Worcester High v. High School of Commerce at Worcester.
Medford High v. Roxbury High at Medford.
Cohasset High v. Quincy High at Cohasset.
Arlington High v. Wakefield High at Arlington.
Chelsea High v. Malden High at Chelsea.
Chelsea High v. Boston College High at Chelsea.
Concord School v. Hudson High at Concord.
Lawrence High v. Malden High at Lawrence.
Haverhill High v. Pinkerton Academy at Haverhill.

Manager Thurston of the Bates football team has added a game to the schedule. The original list closed with the game with Dartmouth on November 6, but Tufts will be played at Medford on November 13.

The game with Tufts will be the second meeting between the colleges, although most of the students probably will be on hand the first. The first game of football ever played at Bates, in either 1877 or 1878, was with Tufts on the old baseball grounds at College street and Mountain avenue. Bates played without uniforms and with practically no knowledge of the game, and was of course beaten.

Tufts's showing Saturday against the Cadets was disappointing to the coaches and a hard week of practice is under way for the purpose of strengthening the weak points and eradicating that developed Saturday and of rounding a better eleven, ready shape for the Colby game next Saturday.

FOOTBALL GAMES WANTED

The Miltons of Norwood like to arrange football games with 125 pound teams in the State away from home. Lauder Tel. 2300 at Norwood, Norwood.

Most Juniors desire games with teams averaging 110 pounds in the State at home. Norman Doyle, 64 Chestnut st., Everett.

The Roman A. C. would like to hear from strong 110-pound team. Hold fires for fifteen men. R. O. James, 205 Lincoln street, Boston.

The Barnes A. C. of Dorchester would like to arrange games with 110-pound teams away from home for October 9 and 16. Walter Kaye, 18 Bowdoin st., Boston.

Newton Independent Juniors would like to complete their schedule of games with 110-pound teams in greater Boston. Will also half exposure 12 mm. movie camera. Albert A. Smith, 99 Fountain Pl., Newton.

The High School of Commerce football team is without games for October 9 and 16. Will play at Manchester, N. H., or anywhere in reason to get dates with teams of the high school class. Address Manager, Mercer street, South Boston, or telephone 31024 South Boston.

Harding A. C. of Revere are out to arrange the following games: Sept. 25, Oct. 2, 9, 16, 23, 30, Nov. 6; any strange games. Paul Eaton, 126 Broadway, Revere.

Barlow A. A. of Dorchester, made up of former members of the Barlow football team, would like to defend the championship of Dorchester and vicinity. Address Manager, 1 Bowdoin st., Dorchester.

Games are wanted with any 145-pound teams in the state to play on their grounds. Also Hall, Norwood Press, Lincoln A. A., Roxbury A. A. and Dorchester A. A. Address Manager, 35 Mercer street, South Boston, or telephone 31024 South Boston.

Roman A. C. would like to hear from 115-pound teams with own grounds. Address Manager, 205 Lincoln street, Boston.

Gonsales of Dorchester are represented by a good football team this season and are anxious to hear from 105 and 110-pound teams having a free open dates at home and away. Address Manager, 381 Columbia road, Dorchester, or telephone 2354 Dorchester.

Games are wanted with any 145-pound teams in the state to play on their grounds. Also Hall, Norwood Press, Lincoln A. A., Roxbury A. A. and Dorchester A. A. Address Manager, 35 Mercer street, South Boston, or telephone 31024 South Boston.

Harding A. C. of Revere are out to arrange the following games: Sept. 25, Oct. 2, 9, 16, 23, 30, Nov. 6; any strange games. Paul Eaton, 126 Broadway, Revere.

Barlow A. A. of Dorchester, made up of former members of the Barlow football team, would like to defend the championship of Dorchester and vicinity. Address Manager, 1 Bowdoin st., Dorchester.

MANY AFTER PICTURES OF THE BIG FIGHT

By W. W. NAUGHTON.

SAN FRANCISCO, Oct. 6.—Although the Johnson-Ketchel match is regarded among sportsmen as a very one-sided proposition, a state of affairs receded by the betting odds against the middleweight champion, all kinds of inquiries are coming in from showmen in respect to the pictures. The best explanation of this is that the possibility of a Ketchel victory makes the shadowgraphs something worth taking a chance with.

Jack Burns is secretly out in a letter to James W. Coffroth from Tommy Burns, who is very much of a theatrical man just now and who knows a good thing when he sees it.

Burns, who is in Australia, writes Coffroth that a set of pictures showing Johnson on the floor would be better in Australia than a gold mine. And in case it should come to pass that Johnson is stretched on the floor Tommy intimates that he would like to become possessed of the Australian rights of the Ketchel-Johnson pictures if the price is not too high.

But there is another Australian speculator with an eye on the pictures, and that is Jack Wren, the well-known promoter of Melbourne. Before Burns, writing him the Australian agency, and Wren replied that he would accept.

Of course the desire to have an interest in the pictures will not be so keen if the expected happens—or, in other words, if Johnson wins—but matters are in such shape that theatrical managers have to invest in a pig in a poke, as the saying is.

Coffroth, who is engineering the picture end of the game, as well as the fight, declares that this is one time when options don't go. And that even though Ketchel may be defeated, the pictures will have a lot of value according to the nature of the fight put up by the middleweight champion.

If Ketchel's showing is such as thrills the big throng who will witness the real battle, the films will surely make a hit with those who watch the struggle second hand. Coffroth announces that he has made arrangements with Hamerstein to handle the pictures throughout New York, and no less a personage than one old friend Billy Brady has made a bid for certain of the rights.

Johnson is jushed by his friends at times for being so solicitous about his training. and he strikes when it is suggested that he seems to respect Ketchel more than most of the big men he has met. To which he will answer all these sneers about being afraid of Ketchel when I get him in the ring," said Johnson. "It would be a nice thing after working up to a fight with Jeffries if I was whipped through carelessness by a welter."

Ketchel also put in a light day.

BASEBALL NEWS AND NOTES

It is not very often that a league pitcher leads off in the batting order, but that is the spot occupied by Jesse Stanley, the star left hander of the Pacific Coast League. When not pitching Stanley is a fierce hitter.

Rumor has it that Rube Waddell is doomed to find a place in the minor leagues next year, without doubt the greatest left hander the game has known. According to the report he is booked for the Louisville team of the American Association.

John McGraw is certainly giving that Texas star, Eddie Grant, a good chance to show what the latter has not impressed anyone very favorably so far.

Dr. Cook and Commander Peary may both have discovered the North Pole, but it remains for Tothill, the Pipers' trainer, to find the "dozer" in American League Park.

President John L. Taylor of Boston, figures on leaving shortly to take the Red Sox to Hot Springs training grounds next Spring.

Tommy McMillan of the Brooklyns, plays about the deepest field of any player in a baseball league.

Poehlo, of the Western League, is a game with Wichita last Sunday made six home runs, three three-baggers and six singles.

22 RACERS IN BIG AUTO MEET

Entries in Fairmount Park races at Philadelphia Saturday:

No.	Car.	Driver.
1	Simplex	J. De Palma.
2	American	Robert Disch
3	Simplex	Barney Oldfield
4	Simplex	George Bowden
5	Chalmers-Detroit	Joseph Dawson
6	Thomas	Willie Haupt
7	Acme	Melvin Ferrara
8	Amplex	H. C. Wilcox
9	Rebel	Robert Burman
10	Pullman-Singer	Willie Wallace
11	Alco	H. C. Grant
12	Simplex	E. R. Hall
13	Rebel	Louis Chevrolet
14	Fiat	Ralph De Palma
15	Firestone	Caleb Bragg
16	Chadwick	Lee Tetzlaff
17	Isotta Fraschini	Count Gazzaniga
18	Chadwick	Joe Parkin, Jr.
19	Chalmers-Detroit	Ray Harroun
20	Webb	E. R. Bergdoll
21	Lozier	Al. Livingston
22	Lozier	Joe Seymour

By J. C. KERRISON.

The Chicago Motor Club, which anticipates holding a 1,000-mile endurance run next week, does not like the present system of point penalization, and has sought permission from the contest board of the A. A. A. to make revisions. The contest board has agreed, but the contest board will determine against any change from the present rules, as they have not as yet seen a given system made to prove either efficiency or efficiency or defects. The first test of these rules will be the January tour and Glidden, the next application of the same will be out on the run of the Big Brute Automobile Association later in the month.

In the single test already held the rules proved decidedly satisfactory, and there is no reason to anticipate anything different in the future. Still there may be some changes made by the Chicago contest experts. In the post they have brought forth many ideas and suggestions, and some of it is safe to say that no section of the country pays closer attention or gives more study to the cause of motor contests than do the men of that city who have ever been to the fore in all that pertains to the sport.

* * *

An effective way to cover up grease cups or the small oil cups that are used in such places as steering knuckles and connections, spring shackles and rear axles so that they may be kept free from the dirt and mud which almost invariably accumulates on them, and is carried through into the bearing with the grease or oil when the cup is filled is to procure a number of hollow rubber balls of just such size that the cups will fit without forcing and to enlarge the holes so that they may be forced over the cups and get a tight grip on the bottom of the cups. The balls will take considerable tight squeezing on the cups, and if they are painted the color of the car they do not by any means detract from its appearance.

* * *

The only six cylinder entered in the Fairmount Park Race is the Alco which will be driven by Grant of that city, and of whom great things are expected in the contest. The work he has reported in the practicing during the past two or three mornings is indicative of considerable speed in the final struggle. Mr. Dingley and a party of Bostonians will leave Boston early Friday morning and reach Philadelphia in season to witness the big event.

That the rivalry among racing automobile drivers is tempered with sympathy is indicated by the offer of "Tiny" Lytle to take the place of Herbert Lytle in the Fairmount Park race of next week. Florid volunteers to drive Lytle's car and, if he does, will be compensated and give it to go to Lytle, who now lies in a hospital suffering a broken leg received in the Island Derby last week. Lytle is also possessing minor bruises but surely is a member of the well known Locomobile team.

DOOLAN SUSPENDED.

NEW YORK, Oct. 6.—President Heydler of the National League has suspended Shortstop Doolan of Philadelphia for the rest of the season and fined him $50 following yesterday's game, which was benefitted by Philadelphia to New York. Heydler took the ground that Doolan was mainly responsible for making things unpleasant for Umpire Mullen on that occasion. Otto Knabe, the Philadelphia second baseman, and Lew Moren, the pitcher, were fined $25 each, but not suspended.

BELONGS TO RED SOX.

CINCINNATI, Oct. 6.—The National Baseball Commission has handed down its decision in the case of Pitcher Hunt, holding that the player was properly sold by the Hutchinson club to the Boston American League Club, and that Wichita, which claimed to have purchased the player prior to his sale to Boston, had no right-ful claim on him.

SCHOOL FOOTBALL.

Groton School looks to be weaker than usual this season, with St. Mark's apparently going better than for six years. The annual game between these two schools this year promises to be close.

It is early season form, comic for much, Hodge bu the going on Somerville and the Interscholastic League does not seem to be a hard one for Somerville to get ahead of Hodge in.

* * *

Melrose is having a hard time in its early season games and Coach Jim O'Connell has anything but a bright outlook ahead. There are but few experienced players on the squad and the one material is not good high school caliber.

CHICAGO CLUB ASKS NEW AUTO RACINGRULES

HARRY SMITH AGAIN TO LEAD BOSTON DOVES

PHILADELPHIA, Pa., Oct. 6.—The Boston Doves open here this afternoon with the Phillies in a two-game series which will end the season for both teams. There is so little interest in the contests that it was proposed yesterday to play both games this afternoon if the sanction of the league officials could be secured, and possibly this permission will be received before the teams line up for the opening struggle.

The Boston team has been trying out a number of youngsters and President John Dovey is encouraged he has the material for a club for next year that will give a good account of itself. Moran, who played in Thomas' place in left field in the final game against the Brooklyn yesterday, and Getz, another of the newcomers, made two of the nine hits secured off the Dodgers' pitcher.

Mr. Dovey said this morning that there likely would be a change in the management of the Doves, although several of the old time players will be employees in their absence when the team goes south for practice in the Spring. He said:

"Harry Smith has been doing as well with the team as any man could have done under the circumstances. We put a new manager in charge and had been made a long time before it was, we would have finished in the last position, but it is too late to worry over that now, so we will stand and plan for next year. We have a lot of youngsters who will make good and I am well pleased with the way of some of them.

"Most of the old player will not be with us next season, but I am not prepared to say just which ones will be dispensed of. A lot has been printed about Jimmy Collins being in for the Doves, as well as several new owners for the team, but I can assure you that there is nothing in it. I am not going to dispose of the club and am not negotiating on anyone to dispose of Harry Smith."

NATIONAL LEAGUE.

HOW THE CLUBS STAND.

	W.	L.	P.C.		W.	L.	P.C.
Pittsburg	103	47	.687	Philadelphia	74	76	.493
Chicago	102	48	.675	St. Louis	54	96	.360
New York	97	53	.647	Brooklyn	53	97	.353
Cincinnati	77	70	.524	BOSTON	44	106	.293

TO-DAY'S GAMES.

Boston at Philadelphia.
New York at Brooklyn.
Chicago at St. Louis.
Pittsburg at Cincinnati.

YESTERDAY'S GAMES.

Doves	1	1	0
Brooklyn	0	0	0

Batteries—Rudolph and Madden; Hunter and Marshall.

FIRST GAME.

Pittsburg	1	0	0
Cincinnati	0	0	1

Batteries—Adams and Simon; Rowan and Clark.

SECOND GAME.

Pittsburg	2	0	0
Cincinnati	1	0	1

Batteries—Leifield and Simon; Fusselman, Pfeister and Moran; Ruhach and Phelps.

SECOND GAME.

Chicago	0	0	1
St. Louis	0	0	0

Batteries—Hageman and Moran; Harmon and Bliss.

BOXING BITS OF NEWS

The managers of many of the New York basketball teams have signed Battling Nelson to referee their games. Their selections are unfounded. According to some of the managers Nelson was fair with all in his refereeing of the ring contest and at present has a good following.

George Monroe, in a letter from Savannah, says he is now manager and trainer of the Southern Athletic Club and has signed Harry Dillon to box a number of clubs in Atlanta and Charleston, South Carolina.

Tom O'Rourke has four bones of opening his club soon, and has signed Harry Dillon to bring Monte Attell East for three fights.

Sailor Burke showered the 27,000 rollers off the Coney Island boardwalk with silver dollars yesterday when they threw him off. All he got to see him was before they dropped. The Sailor may be a good boxer, but he's a bum diver.

Aurelia Herrera, the Mexican plugger, announces his retirement from the ring. About time! He tried hard to cop with Dick Hyland, but only in the south round, saying his hands were hurt.

Dame, Stoddard Co.
Reorganization Sale
BEGINNING THURSDAY, Oct. 7th
SPECIAL DISCOUNTS IN VARIOUS LINES
Fishing Tackle (excepting Leonard's & Vom Hofe's goods).
.....at discount of 25 per cent
Leather Goods.....at discount of 25 per cent
Pocket Knives.....at discount of 20 per cent
Table Cutlery.....at discount of 10 per cent
Carvers .....at discount of 20 per cent
English Razors.....at discount of 20 per cent
Scissors and Shears (except tailors' shears).
.....at discount of 20 per cent
Also Special Prices on Many Other Items
374 Washington St., opp. Bromfield St.

HONEST WHISKEY
$2 PER GALLON
Right from the distiller in carload lots; bought low, sold low. It makes friends for the house. No charge for jug and box; put up in bottles if you want it.
Send for price list.
Both old and white each order this week. Mail and express orders promptly filled.
Los Angeles Co.
51 and 53 Summer St., Boston

WORLD SERIES BASEBALL AT RED SOX PARK

Broader interest than ever is being shown by thousands of Boston fans in the great World's Champion series this week and the latter coming battles between McGraw's scrappy Giants versus the Boston Red Sox. The full scores, play by play, by special wire, will be given on Friday and Saturday afternoons next, up at American League Park, Boston.

On a monster blackboard every move of all three great intercity battles between Detroit and Pittsburg, New York and Boston and Chicago Cubs versus White Sox will be shown.

Of sterling local attraction on Saturday at 2 p. m., a fine game of ball will be played between an all-star New England League team and the Brooklyn-Boston team of big leaguers.

This Saturday battle will be devoted to proceeds to the benefit of good old "Sam" Crane, one of the finest veterans of the baseball game, now very ill.

Some fine fielding and base work fast men as "Stuffy" Mcinnis, Marty O'Toole and "Red" McGovern of the Brooklyns, Jack Cronin of the Blue Hill Braves, Tom Devine of Fall River, Dick Howard of Waterbury, Dick Dunlap and Dick O'Brien of the Houghton & Dutton team, Jim Mulvey and Carl Lindsey of Portland, and Hogan of Lynn and Lyons of the Weymouth Iron Men. Andy Oswald, the New England League champs will patch Pat Donovan, the great Red Sox coach and casualty, of the New England League, will umpire. Besides the big Harvard-Williams football scrap and polo game, the proceeds go to the benefit of fair Crimson fans and gridiron lovers.

B. A. A. BOUTS NOV. 6.

The first of the Fall and Winter series of amateur sparring tournaments will take place at the B. A. A. November 6, with bouts in open at 114, 125, 135, 145, 158 and 175 pounds, give or take two pounds. Should the entry list warrant, preliminaries will be held Wednesday night, November 3. Contests must be registered fifteen days and may send entries to George V. Brown, Boston A. A., up to October 26.

$3.50 Recipe Cures Weak Men---Free
Send Name and Address To-day
—You Can Have It Free and Be Strong and Vigorous.

I have in my possession a prescription for nervous debility, failing memory and lame back, brought on by overwork or any cause, that has cured so many worn and nervous men right in their own homes—without any additional help or medicine—that I think every man who wishes to regain his power and vitality, quickly and quietly, should have a copy. So I have determined to send a copy of the prescription free of charge in a plain, sealed envelope to any man who will write me for it.

This prescription comes from a physician who has made a special study of men and I am convinced it is the most exacting combination for the cure of nervous troubles ever put together.

I think I owe it to my fellow men to send them a copy so everyone of that any man anywhere who is weak and discouraged with nerv ous failures may stop drugging himself with harmful patent medicines, secure what I believe is the quickest acting restorative, upbuilding remedy ever devised, and so cure himself at home quietly and quickly. Just drop me a line like this: Dr. A. E. Robinson, 4958 Luck Building, Detroit, Mich., and I will send you a copy of this splendid recipe in a plain ordinary envelope free of charge. A great many doctors would charge $5.00 to $10.00 for merely writing out a prescription like this—but I send it entirely free.

I CURE MEN!
FREE CONSULTATION

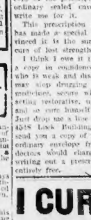

DR. KILLORY,
S. B.—Dr. Killory is Absolutely Reliable.

ALL DISEASES WEAKNESSES
I cure Urinary and Blood Poisons, also Nervous Debility, Lost Manhood, Impotency, Sexual Weakness, Stricture, Varicocele, Blood Diseases, Hydrocele, Nervous Debility, Kidney and Bladder Troubles, Piles, Rupture or any cause. Atrophy, Urethritis, Catarrh, Chronicness, Dissipation, Prostatitis, Loss of Memory, Dizziness, Pimples, Eczema, Skin Diseases, Ulcers, Sores, Blood Poisons, Rheumatism, Kidney Troubles, Gleet, Gonorrhoea, Syphilis, Lost Vitality, Lack of Energy, Despondency, Unfitness for Study or Business, Unnatural Losses, Impure Blood, Pimples, Boils, Eczema

PROMOTERS SEE BIG MONEY IN FIGHT PICTURES

BOSTON AMERICAN SPORTS

DESHLER DEFEATS YOUNG CORBETT IN FIVE ROUNDS

YOUNG CORBETT IS DOWN AND OUT

Former Marvel Easy for Dave Deshler

It isn't often that a fighter who quits is cheered for that act, but that was the reception accorded to Billy Rothwell, with the ring-de-plume of Young Corbett, the former lightweight champion, who simply dropped on the mat from exhaustion in the fifth round of his bout with Dave Deshler at the Armory A. A. last night.

It was not the same ring star of former days who broke the heart and fighting reputation of Terrible Terry McGovern eight years ago and made a record with his name since that put him at the top of his class.

So fat that the beef bulged over the enormous elastic belt that he wore around his waist for support, he presented a better advertisement for some pork concern than an up-to-date ringster, and that he fighting days were over was made evident when the action began.

From the breakaway it needed no field glass to perceive that Deshler, the polished athlete, speedy as his class is said to go at lightning pace, was Corbett's master, handicapped by the walls of fat that stuck out all over him; yet the old fighting spirit was there, and he made the greatest stand that could be marked up against the torturing mauling Deshler handed to him, till the end finally forced up to stop before the bout was half over.

It was far remembered that those trimmings of the Westerner whose gameness was never questioned that caused the fans to feel sorry for the condition of the once great lightweight star, was not in evidence to his knees in the fifth round after a shower of rights and lefts on the head, he got the sympathy of the crowd, but he was not knocked out, but simply had reached the end of physical endurance that a life of high living shortens. He even attempted to get to his feet and continue the one-sided battle, but fell back exhausted into the ring, while cries of "stop it" were heard from every section of the house.

Corbett in Distress.

Before the first round was over Corbett was puffing and blowing like a young porpoise, mainly through his own vain efforts to reach Deshler, who glided about just out of range, and before the Denverite could recover from his elephantine lunges was stepping in with short stopping punches which bruised the flesh and took the steam out of the pudgy object in front of him.

Corbett did his best to show that he was far from being all in, but apparently knees were aglass, him, and when his right hand to leave him, with Deshler still as fresh as a young colt, contentedly blowing guns all the while, there was no doubt of the outcome. Wearing that careless air that always made him formidable, Corbett went at Deshler as he used to in the zenith of his ring career, but his speed soon left him and he became an easy mark for Deshler, who shot speed on stinging lefts to the face that blinded and choked, and he knew he could too, travel the whole distance.

Fearful of a pounding on that part of his anatomy which would have been fatal to his chances any way, Corbett protected his stomach with his guard, leaving his face open to attack, and Deshler made the most of it by pumping in rights and lefts which mashed Corbett's features to a pulp.

Such kind of treatment was more than a fighter could stand for any length of time and Corbett's ending was a certainty before many rounds had been covered, for he was in no shape to stand the punishment that he was sure of getting before the bout had gone far.

With his flabby face cut and turned raw by the contact of Deshler's gloves, and his sight almost gone, Corbett was only making a fight, yet it was a regretful ending of a former ring idol.

Exciting Prelim Event.

The real blood tingling item on the boxing card was the setto between Joe Nelson, a sandy haired boxer from Lawrence, and Eddie McCann of New York, and their six-round skit was marked by sledge hammer wallops that stirred the spectators up, as a sudden ending was likely to come at any second.

The New Yorker who came over to act as a second for Young Corbett had no idea he was going to mix till Nelson's opponent, Young Perkins, seized the while that he could not appear, and McCann was a willing substitute and saved the visiting delegation he was with by winning the decision at the end of six rounds and made quite an impression by the way he handled himself.

For three rounds McCann massed on Nelson's face with his left till he would be recognized by his friends, but then was music in the fourth session, as Nelson made a stab to even up for the lacing he was getting. He tore in and hearty swapped the Gothamite with a hook right to the jaw, and they both began to feel the fatigue of battling in rapid succession till their strength gave out and they hung to each other for support.

After a long absence, Tommy Fury, the hard-swinging Attleboro lad, appeared with Tommy Foley of South Boston feeling him in the semi-dust part of the card. Foley proved to be the best two-handed fighting scoring often, while Fury was trying to get those famous jabs going and earned the award at the end of the eight rounds.

Kid Baker added more heft to his name by winning from Ralph Tickle of Pawtucket in six rounds.

Round One.

Deshler was the first to let go and sent a left to the face but Corbett was right back with the same hand. Both countered hard with lefts smashing on the face with a thud. Corbett raised a shout by rushing and driving a right to the body and a left to the head, Deshler ducking. Deshler stepped around and worked his left to the face and Corbett missed. They got close and smashed away with both hands, Deshler working his free hand to the jaw. Again they moved together and there was some heavy action, both letting go as fast as they could swing. With Corbett soaking up first one and second actions to carry the pace to the limit, Deshler was only a bit the willing, pulling off some nice jobs, which began to bother Corbett's breathing apparatus. Deshler's round.

Round Two.

Deshler shot through a jab to the face. He repeated and had a fight right on Corbett's jaw. The local lad walked around jumping his left into Corbett's face without any return and suddenly rushed sinking his right into Corbett's body whipping stinging gloves from the onlookers. It distressed Corbett and he held his hands low while Dave peppered him with a right and left cross fire on the face and head. Corbett rushed and swung wildly, getting badly winded and Deshler hit him where it did when he pleased. Deshler's round.

Round Three.

Just to add to Corbett's worry Deshler kept shooting over straight lefts on the nose, putting that organ out of commission with a good passage. Deshler's round was also waded in planting his right on the face and Corbett replied with a right that simply stopped safe and easily evaded the left of fist. Before Corbett fairly got to Dave slammed a terrific left to the head that doubled his foe in a knot. Corbett went wide on a left swing and they got together and let fly with Deshler getting the better of the fight. Corbett backed to the ropes with Deshler after him and Corbett covered his hands over his stomach Dave banged away with another hand on his exposed face. Deshler's round.

Round Four.

Deshler aimed for the wind with a straight left and scored before Corbett could get a punch started. Dave forced the issue and drove a right to the jaw and stapped on two lefts to the face. A corker ended an exchange with hooks together and Deshler connected his left to right and right to the face. A wild left swing caught Deshler on the head and he pulled away when Corbett rushed again to land right. Once more Deshler got away before Corbett could close up as his wild shot on. Corbett aimed a good right to the head that missed and he drove Corbett back pilling in right and left on face. Deshler's round.

Round Five.

Dave slipped over a stinging left to the face making Corbett rub his nose, but he still had a kick and hooked with left to the body. He started to kid Dave, but the Cambridge lad was not to be caught napping and did not make any reply. Corbett saw his opening and tore into his stomach with a left while Deshler whaled away on his face which was unprotected. Corbett made an effort to block a left, unsuccessfully and nearly dropped to his knees after a series of right and left smashes on the face. The referee stood over him tolling off the count and before the time limit Corbett's seconds jumped into the ring and stepped between the two boys. Deshler's round.

STRAIGHT DOPE

FOR SPORT FANS

YOUNG CORBETT'S PITIABLE EXhibition at the Armory last night goes to prove what I have frequently said in these columns—that the champions do not come back. It was hard to believe that the pudgy man who acted as a punching bag for Deshler, who, by the way is far from being a wonder, was one of the marvels of the boxing world a few years ago. There is something about hard training for several years which results in a flabby and flavored person, even from regaining his old time form after being out of the game for a few years. Eva who saw Young Corbett last night and wondered at his big fat condition are willing to believe that he had tried to train. The contrary is true, however, as he has been making an heroic effort to come back or was ever made by a fighter, and you saw the result. Believe me, they don't come back.

A LITTLE MORE ON THAT COMING ich business. There are a whole lot of fight fans all over the country who put Jim Jeffries up on a pedestal several years ago and refuse to allow him to get down. I don't have it at all dead sure that he will go into the ring with Johnson and again be that same odd smashing Jeffriesville Jeff that he was when he fought Fitzsimmons and Fitz, and they are going to get the jolt of their lives. In the first place I don't believe he will ever get into the ring with the big champion, and if he does he may be good enough to beat Johnson, and I hope he will, but he will be far from your old idol. Put it down again in you little book that they never come back.

E. KNOWLAND, LYNN, MASS.—In my opinion A has the best of the argument as I figure Chelsey Mathewson the pitcher to the game today. Mordecai Brown is a great twirler, but in my book he does not class with Christy.

THERE'S A CHANCE TONIGHT FOR a lot of you sports to help along a worthy cause and at the same time get your money's worth by attending the testimonial benefit for the family of the late Frankie Kidd Cummiskey at Cypress Hall, Cambridge.

MAX BAKER, THE CLEVER LITTLE local tad, added another victory last night to his list, which is getting to be of sufficient proportions to soon cause him a chance in a main bout. Dick Fleming's judgment in giving him the decision over Ralph Tickle met with the approval of the Armory Club members, where all of Baker's boxing has been done. The youngster's clean style of milling has made him a strong favorite, and many of the club members believe he will develop into one of the best boys turned out in Boston in many years.

Straight Dope, Boston American:

Nothing in the calendar records as to how many O. K.'s, opening Paul Armstrong and the Misses' lavings, as first production of the Park Theatre would be, but as to the theatrical matters, as it happened to be the first night of the Park Theatre, Boston, Miss Blanche Bates and Frank Worthing, in the new comedy, "The Fighting Hope," drew offers sober to that and bone fashions and musical matinees to keep with a better moment.

Yours truly, "NANCY."

Much obliged, old scout, for your advice, but don't you think it would be a good thing for you to wipe yourself up a bit and get some eye to tell you just where you get off at before you deal it out sort of promiscuous like? Here's right back at you! As I said the other day the show was put on to a city for the first time at the Park Theatre. This was on October 28, 1908. It appeared at the Hollis one week and in the Spring of 1909. Now will you be good?

Straight Dope Boston American:

With your please allow me to correct Charley MacDonald of Cambridge in stating, and will meet any Cambridge 105 pounder. Yours truly, JOE MACK.

So Windsor st., Cambridge, Mass.

Straight Dope, Boston American:

Being a constant reader of your column, I write to ask you to publish a challenge. The paperweight fighter, Al Reading, Paul Hall would like to meet any 95-pound man in the state. Address Mgr. EDWARD ROGAN.

5 King st., Roxbury, Mass.

ATTELL DEFEATS MILLER.

PHILADELPHIA, Oct. 6.—Abe Attell defeated Buck (Twin) Miller of Boston in six rounds at the Douglas A. C. last night before a record crowd. Miller appeared afraid of the champion and seemed overcome by the fact of the leading. The fight was tame, as neither exerted himself until the last round, when Attell cut loose and had Miller bewildered by hurricane jabs to the jaw.

BANTAM TITLE IS HOPE OF ABE'S BROTHER MONTE

The Attell family of pugnacity appreciate to advance to achieve a boxing honor never yet held by the members of any family with pugilistic tendencies. The Attells are desirous of acquiring two championships and thus admonishing the world that they possess more pugilistic talent than ever has been shown by any family.

Abe Attell, as is well known, is the holder of the featherweight title, and his younger brother Monte is now on his pursuit of the bantam honors. There is a third brother, named Caesar, with some pretension as a boxer, but no championship aspirations are at present parceled out for him. If the experts on the Pacific coast are to be believed Monte already is the class of the bantams and has the title nailed to the championship post. Monte, with his shrinking modesty that always has characterized his brother Abe, admits he may be the "Bantam champion of the world," but not to a finish fight with his friends for there are half a dozen men in the East ready and able to dispute his pretensions. Included in that number is Jimmy Walsh, who has a stronger claim to the bantam title than any of the little fellows now in the game.

In addition there are Phil McGovern, Charley Goldman, Joe Wagner and several others who would like another chance to claim a chance to exchange punches with Monte Attell.

So positive is Monte that he has the title clinched that he has arranged a match with Danny Webster to take place in Los Angeles on October 12, the same date on which the Ketchel-Johnson fight is scheduled. Monte is confident he will be able to be for the bantam title, which he now holds. Monte probably will not defend the title in actual situation when he comes East.

Monte has his eye on those who had any claim to the championship, and his match in Hueftermann, Jack Kid, and Jimmy Walsh met in Philadelphia in

Hudson River EXCURSION $5

Via Boston & Albany R. R.

THURSDAY, OCTOBER 14, 1909

A DAY TRIP THROUGH BERKSHIRE HILLS

STOP-OVER IN ALBANY AND ILLUMINATION OF CAPITOL BUILDING

HUDSON RIVER STEAMERS

BY DAYLIGHT OR SEARCHLIGHT

An Evening on Broadway and a Day in the Great Metropolis

FALL RIVER LINE PALATIAL STEAMERS "COMMONWEALTH" or "PRISCILLA"

OR

METROPOLITAN LINE NEW TURBINE STEAMERS "HARVARD" or "YALE"

STOP-OVER TEN DAYS IN NEW YORK $1.75

City Office, 366 Washington St.

J. F. FAIRLAND, Gen. Pass. Agt. A. S. HANSON, Gen. Agt., South Station, Boston

RIVALS MEET ON MAT TONIGHT

Judging by the vast amount of training and preparation on the part of Walter Willoughby and Carl Anderson it looks as if it will be a warm session in the wrestling bout at the Columbia tonight. Willoughby has put himself under considerable expense to get in trim for his opponent, having secured the services of Joe Franz so that he could have a good man to train with.

Willoughby claims the middleweight championship and has defended the title against all comers with success. Anderson won the international honors in London a year ago and since entering the professional ranks has never met defeat. He is confident of winning the bout this evening and will have Harvard boys present in large numbers to cheer him on. Wrestler Anderson is the professor of the grappling art in the Harvard gymnasium and popular with the boys.

Nothing succeeds like circulation. The AMERICAN has quantity and quality.

THE RED SOX BATTERS.

The Red Sox batters rank as follows in the 1909 averages: Speaker 401, Lord seventh, Carrigan ninth, all in the honor list; Stahl thirteenth, Gardner thirty-second, Hooper forty-second, Wagner forty-fourth. Niles fifty-fifth, Donovan sixty-fourth, McGinnity seventy-first, Walter seventy-second, Cicotte 106th, Madden 118th, Arellanes, 120th, Wood 137th.

FOX HUNTERS HOLD TRIALS

Fox hunters who have been interested in the annual field trials of Brunswick Fox Hound Club in former years, are receiving invitations to the coming trials of the club, which will begin in Barre the morning of October 11. Accompany the invitations are pamphlets giving the programme of the week's work. They are sent by Bradford S. Turpin, Roxbury secretary of the club.

The coming trials will be the 21st of the club, and the bench show will precede the conducting of the field trials by the fifth. The latter will be on the green in front of Hotel Barre, where the club will make its headquarters, and is in control of the entertainment of the people of Barre, who gather in large numbers to see the hounds work. Every year the club usually puts up a lunch for the people, and this year will be no exception.

The field trials are open to all fox hounds. There are classes for stag, derby for the puppies whelped since January 1, of last year, and an all-age stake for fox hounds of any age.

The judges will be the same in both Mr. Turpin, J. P. Bowditch, S. Velsor, W. H. Whitney, Harry Bates and A. P. McGregor.

The derby will be started soon after sunrise and will be completed the following day, thus giving the puppies two days' hunting in the field. Entries for this stake will close at the club headquarters Saturday, Oct. 16, at 6 o'clock at night. Under the regulations governing the stake, but if only eleven can be made by any owner, whether individual or club.

The winner of the derby stake will hold for a year the Portsmouth hunt derby cup, and will win certificates as given by L. W. Campbell, Woonsocket, R. I.

The all-age stake will start Wednesday morning, and continue every day until the judges are satisfied that they have a decision. The trials for the old dogs probably will last three or four days, but might possibly run over into the following week. A contingency of this kind is not expected, but might take place and be within power of the judges if they are not limited for time in giving a decision. There will be no additional event in connection with the coming trials, a match race between packs of Walker and derby hounds, ten dogs in each pack. The race will be judged by the two men from the Brunswick Fox Hound club for its judges. The winning pack will receive $100 as a prize or cash from the club and the loser $50.

This race is the outcome of years of wrangling by owners of Walker and Duty fox hounds.

WILL BAT NELSON FIGHT FRED WELSH?

Battling Nelson appears to have made up his mind to take the lightweight title into retirement with him, for he says that he will not fight again unless he receives $10,000 boxes win or lose.

Freddie Welsh, the English champion, will be here soon with a new challenge for Nelson and will post a $5,000 forfeit to go as a side bet. Welsh has earned the right to a match with Nelson, and it's between them would probably draw big money.

If Nelson refuses to fight the clever Briton under fair terms as the title justly claim the title.

In days of old Nelson would have been compelled to forfeit the lightweight championship or meet Welsh, but challenges such as he has received from Welsh for the last year or more.

Guaranteed Range $19.98

CREDIT OR CASH

Terms merely a matter of suiting your convenience.

FREE DELIVERY in unmarked wagons within 10 miles of Boston.

This range is made to our order of extra heavy smooth castings, easily kept clean; fully nickel trimmed, all nickel being detachable.

It has extra large flues and firebox, fitted with plain or dock ash grate. Complete with broad elevated shelf, two plate warmers and towel rail. A range of handsome appearance, noted for its baking and heating qualities, honestly built in every detail. Guaranteed to give perfect satisfaction or money refunded.

We would be pleased to estimate on the Complete Furnishing of your home.

Furniture Catalogue Free

SHAWMUT FURNITURE COMPANY

267-269 Tremont St.

BOSTON, MASS.

Opp. Hollis St

$33 to Pacific Coast

Daily Until October 15

Burlington Route

From Chicago to practically all points in Washington, Oregon, California and British Columbia. Correspondingly low rates from Eastern points. Tickets sold at these rates are good in tourist sleeping cars, which are thoroughly comfortable and save all the convenience of the standard sleeper at one-half the price.

Daily Through Tourist Sleepers to Seattle, Tacoma, San Francisco and Los Angeles with connecting sleepers to Portland, via

Scenic Colorado and via St. Paul through the Great Northwest

The Burlington is the only line running through trains to Seattle, Tacoma and other North Pacific coast points. It also runs personally conducted excursions in tourist sleepers to California, from Chicago and St. Louis almost every day.

I will be glad to route you through this from your home town through to destination, send you pertinent literature, reserve your berths and do everything necessary to make your trip a thoroughly comfortable one. Write me today, a postal will do.

W. J. O'Meara, Eastern Passenger Agent, 264 Washington St., Boston, Mass. 8726

To-Morrow Is Boston Day

BROCKTON FAIR

Round Trip from Boston Including Admission $1.15

SPECIAL TRAINS AT SOUTH TERMINAL

Theatres.

KEITH'S

ANNETTE KELLERMANN

Diving Diabolo in "The Perfect Woman"

EXTRA FOLLOW THE CROWDS!

The Other Reasons

Albert Whelan — Sarasa

Rooney and Bent — Belle Blanche

Sullivan-Casquelin Co. — Four Allegros

Gartelle Bros. — Archibald Anderson — Kinetograph

Afternoons 1:45 Evenings 7:30

Theatres.

AMERICAN MUSIC HALL

(Formerly the Orpheum)

Main St., Charlestown. Good tech. Seats—Eve. 8c. to $1.50. Mat. 25c. Daily Mat. 2:15 P. M.

The Limit of Sensations Is

DIVINE MYRMA

SUCH DIVING! SUCH SETTINGS!! SUCH MUSIC!!!

"She Has Them All Beaten."

DON'T MISS HER. GET SEATS NOW.

Big Bill Including GRACE CAMERON, JAMES J. MORTON, EDITH HELENA and Many Others

NEXT WEEK—CECELIA LOFTUS

WEEK OF Oct. 25—HARRY LAUDER

SEATS SELLING FOR BOTH

THE SHOW GIRL

Will Play No Other New England City

Matinee Today at 2

Next Week—MARIE DRESSLER

MAJESTIC Eves. 8:00 Sharp

The Imperial Pumpkin

JAS. T. POWERS

AND THE BIG COMPANY

Including THOS. A. WISE, NAVY "BLUE PEOPLE" GIRLS in

—HAVANA—

HOLLIS ST. THEATRE

Chas. Frohman, Rich & Harris, Lessee & Mgrs.

Tonight at 8:15. Mat. today at 2:15

"Joyous and wholesome amusement."—Globe.

CHARLES FROHMAN Presents

WILLIAM COLLIER

In His Greatest Laughing Success

THE PATRIOT

"Bright and snappy....clean as a whistle."—American.

Seats on Sale for the Two Weeks

BOSTON MATINEE TODAY

"Audience laughed itself silly."—Traveler.

3 TWINS

With CLIFTON CRAWFORD and BESSIE McCOY

PARK 3rd Week. Evenings at 8 Mats. Wed. & Sat. at 2

Boston's Rousing Success!

A GENTLEMAN from MISSISSIPPI

With Thos. A. Wise & Douglas Fairbanks

Seats Selling 2 Weeks in Advance

NEW PALACE THEATRE

Continuous 10 A. M. to 11 P. M.

VAUDEVILLE 10c

PICTURES

BEST SHOW IN TOWN

HOWARD

Three Lillies, a permanent moving bunch of beauts who are not to make a clean sweep of the big purse. Big continuous variety. Also something doing from 7 till 11.

SMOKING ALLOWED

BOWDOIN SQUARE. Daily 2 and 7:45. "THE PLASTERER'S WIFE"—including a Moving Picture Display. Any seat in the house 25c. Seat sale 7 to 7. Direct Northwest.

Theatres.

Castle Sq Daily at 2 and 8 Tel. Tremont 1

The John Craig Stock Company in

THE CIRCUS GIRL

Prices 15c, 25c, 50c, 75c

Down-Town Ticket Office, 15 Winter St.

Next Week—2nd Week of The Circus Girl

GRAND OPERA HOUSE

Direct to Stage. 25c, 50c, 75c, $1. Tel. Oxford 2100. Mats. Wed. & Sat. 25c, 50c.

HAROLD VOSBURGH Presents

WANTED BY THE POLICE

Next Week—Queen of Quilla's Camp

10 BEST BIG SHOW PREMIER 10c

WASH. ST. COR. BEACH

HUB THEATRE 10c

VAUDEVILLE

Moving Pictures

GAIETY Washington St. Near Boylston

"THE PROCADEROS"

Daily at 2:15 & 8 P. M. Tel. Oxford 2

Take a Day

AND SEE THE GREAT EXHIBITS AND ATTRACTIONS AT THE

FOOD FAIR

THEY ARE ALL MOST CAREFULLY AND ALL ARE

FREE 10 A. M. to 10 P. M.

Pretty souvenirs to the first 1,000 persons visiting the Fair between 10 and 11 a. m. Daily. Free Return to Subway Theatre.

MECHANICS BUILDING

NEW YORK Metropolitan Line Direct to the Heart of the Metropolis. Luxurious Equipment. Service Unsurpassed. Rates Reasonable.

HARVARD and YALE

Until further notice the first class luxurious steamers Harvard and Yale will leave Pier 36, North River, New York, foot of Beach st., at 5 P. M. daily (Sundays excepted) for Boston, arriving at Boston at 8 A. M. next day. Same schedule in reverse direction. Tickets and Staterooms at Wharf, also Tourist Office on Washington St., Boston.

REDUCED RATE $3.00

Between Boston and New York.

JOY LINE STEAMERS BOSTON to JONESPORT

Sail Tuesday and Friday, 5 P. M. Wharf foot Lincoln st., Boston. Tickets at Wharf and 332 Washington st. Automobile Tours.

BOSTON AMERICANS DOUBLE

Tact Better Than Beauty In This Life

By BEATRICE FAIRFAX

THEY came walking along the subway platform engaged in the liveliest of conversations. She was very short and plump, and her tiny feet shod in white shoes and socks, had hard work to keep step with his long stride. Her mop of tangled brown curls was held in place by a rumpled gay bow, and round about the middle of her fat little person was tied a gorgeous bow ribbon.

Her companion was tall—her little curly head came just to the top of his walking stick. His figure was straight and soldierly, the gray head carried proudly erect. He walked with a limp, and his tiny "lady friend" now walked sedately by his side, now danced gayly ahead of him. They were evidently bound on a sightseeing expedition.

"I'll Let You Rest"

"When your poor leg gets tired, grandpa," she said graciously, "I'll let you sit down in a nice chair and rest."

They passed on with the crowd, the kind old face beaming down on the frisked and eager one by his side, and I venture to say that no two persons in Boston enjoyed an outing any more than those two friends and companions.

The baby girl could not have been more than three years old, but she instinctively knew how to please, and had been born with the blessed gift of tact.

She may be pretty or plain as she grows up, but she will never lack for friends and attention in plenty.

In the first place, she will probably be a good listener; she will let a man talk about himself and his views as long as his breath holds out. She won't try to tell what she knows, what will please, for most men don't think women know anything.

She will not merely sit dumb and listen—that is not inspiring to a listener. She will listen sympathetically.

There is no softer, sweeter quality in a woman than sympathy.

There are plenty of unsympathetic women who marry, but I don't believe that their husbands find marriage the blissful state it is supposed to be.

Don't Be Smart

I tell you, girls, a man has to be very much in love with you before he is willing to listen while you talk about yourself, and even then he wants you to talk about him at the same time. Never try to be smart when talking to a man, and never, never make him feel foolish. Ridicule kills love more quickly than anything else on earth.

It is strange that while some girls absolutely understand men and their ways, other girls seem to say the wrong thing every time they open their mouths.

If you find that you don't know how to talk to men, keep quiet. Put your entire energies into cultivating the art of listening. You can't be a good listener if you let your mind wander during conversation. The moment your mind wanders your eyes grow blank and the person who is talking knows that you are not listening to him.

Nothing is more flattering than interested attention.

Perhaps you like to talk about your self, but so does the other person, and the one who is making a hit is the one who listens.

Don't pretend to be wobbly. Men like women to be guileless almost to the point of foolishness, where worldliness is concerned.

Envy Tact, Not Beauty

"She is altogether too sharp for me," I heard a man say of a girl the other day. "To hear her talk you'd think she knew the world from end to end. I feel as though I were talking to another man."

Instead of envying the girl with beauty, envy the one with tact, for tact is a far more powerful quality than beauty.

The person with tact is ready to handle any situation.

It is an inborn quality, but it can be cultivated to certain extent, and the way to do it is by always thinking of the other person more than of yourself. If you are really kind of heart you will always want to see the other person comfortable and happy.

The tiny little maid who was all excitement going to see the parade, had time to think of her grandfather's lame foot, and assure him that she would see that he had a rest.

Her thoughtfulness delighted him, as it would any man, and he probably kept that pretty little speech as the brightest memory of the day.

The Back Bay Autumn Girl

TUSCAN TURBAN WORN WELL BACK ON HEAD
SQUARE MUFF
SUEDE
PATENT LEATHER
LITTLE CHOPPED OFF TOES
HEEL WELL HIGH MIDDLE OF BOOT
THIS STYLE HAT VERY POPULAR
POM POM (SILM)
LACE WAIST
HAIR PARTED PLAINLY BRAID COILED ROUND THE HEAD AND PUFFS OR ROLLS LOTS OF THEM STICKING OUT IN ALL DIRECTIONS
SKIRTS AND COATS ALL TIGHTLY FITTED
LONG FUR COATS WHICH WIDEN FROM WAIST TOWARD BOTTOM
THE NEW SUEDE PURSE WITH WRIST CORD AND TASSELS

Why Are Women Unbusinesslike?

As a General Thing They Feel Called Upon to Apologize for Working

By Dorothy Dix

(ARTICLE III.)

WE have discovered that the reason the average business woman was unbusinesslike is:

First, because it is so hard for her to get over the silly dallying ways of doing things that have been bred in her through generations of housekeeping forefathers.

Secondly, because she perslets in confounding business and pink teas and believing that they are one and the same kind, of a function.

The third reason why woman is unbusinesslike is because, as a general thing, the working woman feels called upon to apologize for working.

The one thing that women have not yet acquired is a sense of the dignity of labor, and the only thing about work of which any one needs be ashamed is doing it badly. This lack of pride in honest labor is the reason that so few women ever acquire any craftsmanship.

This sense of degradation in work runs the whole female gamut almost. The woman who does her housework with her own hands apologizes for it. The woman who takes in sewing takes up the time that she ought to be running the sewing machine telling you that she wasn't brought up to that kind of thing, and that she never expected to come to it. The woman who takes boarders doesn't do it for pay, or as a business. Oh, dear, no. She had a big house in which she was so lonely that she decided that she would take a few paying guests for company, etc., etc. The woman who clerks in a store if she gets half a chance will hold you up while she relates a tearful romance about what an aristocratic family she belongs to and how rich her grandfather used to be.

They Should Be Proud

It is heart-rending to see the pos. pitiful efforts that these women are making to gloss over and excuse their being at work. They don't glory in the fact that they have enough intelligence and strength to do something worth while in the world, and to be independent instead of being miserable parasites hanging on somebody else.

They are ashamed of the one thing they've got a right to be proud of, and because nobody ever does well anything of which they are not proud they fail. They are unbusinesslike because they cherish the attitude of an amateur toward their work instead of heeding all of their ability toward becoming professionals.

Another reason that women are unbusinesslike is because the average woman never gets a line on herself and never finds out what nature intended her to do, and does it.

So far as I am able to judge, and I am the confidant of the aspirations of about four million women who write me letters telling me what they would like to do, the women of this country who need to make money desire to do only two things. One of them is to go on the stage. The other is to write.

I literally get thousands of letters a year from women who live all the way from Maine to California, and from the Gulf of Mexico to the Great Lakes, and each and every one of these ladies asks either for a theatrical manager's address or how to get into the magazines.

Ambitious Cooks Silenced

If there's any woman who desires to know how to become a good cook, or a good housemaid, or a good housekeeper, she keeps her yearnings to herself. The truth is that women take no interest in doing the things that are not spectacular but merely useful.

That is the reason that they are unbusinesslike in their methods when they are forced into commonplace occupations. Yet if the woman who half starves trying to paint pictures that her friends only buy them to regard their occupation as so temporary that they do not think it is worth while to ever learn to do it well.

When a man gets tired out as a clerk or a bookkeeper, or a stenographer, he knows that the only earthly chance he has of rising is to learn to do his work well. It is up to him to acquire the knack of selling goods, or adding up columns of figures accurately, or of learning how to spell correctly, if he ever gets any more pay or a better position.

After all, the matrimonial job is about the best a woman can get.

But the woman who goes to work expects to get the same pay as a man for doing it. She isn't starting in for a life of work, but only for a makeshift. Therefore she doesn't concern herself with anything beyond the job. And for all the fine details, the working beyond hours, the making of her employer's interests her own, the doing of the thousand and one little tasks that still all go to make up the businesslike attitude of an employe, why, she doesn't bother her pretty fluffy head about them.

And who can blame her? After all, the matrimonial job is about the best job that a woman can get.

Of course there are plenty of women who are businesslike, who leave their frills and furbelows and feelings at home, who are as ambitious and faithful and loyal as any man. These women are not among the famine failures that threw the computer statistics on the contrary, they are conspicuous successes and they show what women can do in business when they give their minds to it.

Business a Makeshift

The woman who goes to work expects to get the same pay as a man for doing it. She isn't starting in for a life of work, but only for a makeshift. Therefore she doesn't concern herself with anything beyond the job. And for all the fine details, the working beyond hours, the making of her employer's interests her own, the doing of the thousand and one little tasks that still all go to make up the businesslike attitude of an employe, why, she doesn't bother her pretty fluffy head about them.

And who can blame her? After all, the matrimonial job is about the best job that a woman can get.

Of course there are plenty of women who are businesslike, who leave their frills and furbelows and feelings at home, who are as ambitious and faithful and loyal as any man. These women are not among the famine failures that threw the computer statistics on the contrary, they are conspicuous successes and they show what women can do in business when they give their minds to it.

The Bill Clerk Tries to Prove He Is In Love

By KENNETT HARRIS

"I SUPPOSE there are some girls like that—maybe the most of them are—but she's an exception," said the bill clerk.

"Naturally," agreed the cashier, politely.

"But she is," persisted the bill clerk. "I've had my eyes open, and you can't fool me on women, anyway."

"I suppose not," said the cashier.

"It's going on three months since I got to calling at her house and I think a fellow ought to be able to size up a girl in that time," the bill clerk went on.

"He certainly ought," said the cashier. "In that time, a person of your penetration and experience ought to be able to divine her inmost thoughts and analyze her character down to the last perceptible trace. He ought to be able to tell just what she would say or do under any given circumstances.

"You take a smart young fellow of twenty-two or three, and what he doesn't know about a girl after an acquaintance of two or three months isn't worth knowing. Girls always wear their hearts on their sleeves for bow-legged bill clerks to peek at."

"I'm not asking you to believe anything. I'm just stating facts," declared the bill clerk. These cock-sure cashiers don't know it all, either."

"That's a just observation, Johnny, my boy," admitted the cashier. "Put rather rudely, perhaps, but my kindly familiar allusion to a person's maturity of years doubtless provoked that, so we will say no more about it.

"We do not know it all, however. None of us does. You, for instance, know that the lady in question has a winning smile, but you do not know that two of her front teeth have porcelain fillings."

"You bet I don't," said the bill clerk, condidently, "nor anybody else."

"You know that she has a lily-white hand, but you don't know that she smears them over with dope an inch thick and sleeps with gloves on to get 'em that way," purred the cashier. "You don't know why she bought corn plasters at the corner druggist's last night."

"I know she didn't buy anything of the kind," said the bill clerk, "I happened to be with her last night."

"We will waive the question of the date," conceded the cashier. "To continue, you know that she has a delicate appetite, but you are ignorant of the fact that she consumed a second helping of corned beef and cabbage before she set out."

"I wouldn't care if I did know it," said the bill clerk. "It isn't any crime to eat corned beef and cabbage. I eat it myself, and I'd take three helpings if I wanted 'em. I don't know why a girl shouldn't have the same privilege."

"We'll pass the boiled dinner, then," said the cashier. "We will say that you know she has a pretty trick of yawning when you suppress your feelings visit beyond the closing time of the corner drug store. Her silken eyelashes droop to her blooming cheeks and her coral mouth stretches to its fullest extent behind the little taper fingers that she has raised in a pretense of concealment.

"Your feelings may be a little hurt, but you can't help admiring. It's just as cute as it can be. You know that, don't you, Johnny? What you don't know is that in less than an hour the putty will be falling from her bedroom window panes as they vibrate to her snores."

"I wouldn't care a continental coast whether she snored or not," declared the bill clerk. "I suppose she does sometimes. Everybody does, for that matter. I didn't say that she wasn't flesh and blood, did I?"

"That was the impression I received," replied the cashier. "But if you can contemplate all of these possibilities and others that I didn't mention and still keen from shuddering, the fact lingering doubt in my mind is removed. Take her, my dear boy, and be as happy as possible."

HOW FRENCH WOMEN DEVELOP THE BUST

Mme. Dorothy De La Revere, French Expert on Feminine Beauty, Tells American Women How to Perfectly Develop the Bust.

"The number of undeveloped women in America is astonishing," says Mme. Dorothy De La Revere. "I am here in America to teach you beautiful faced women that the face does not attract so much as the form, and I am ready to tell any woman who will write me how the French society women and leading actresses develop their breasts and fill out the hollows of the neck, by what is admitted by authorities to be the only scientific, certain method known.

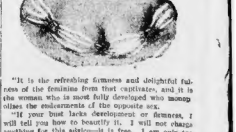

"It is the refreshing firmness and delightful fullness of the feminine form that captivates, and it is the woman who is most fully developed who monopolizes the endearments of the opposite sex.

"If your bust lacks development or firmness, I will tell you how to beautify it. I will not charge anything for this address and will only too glad to tell the secret, so that you cannot fail to succeed within a few weeks' time, for I am sure it will make you healthier, happier and more sought after. All that I ask is that you send me 4 cents to pay postage and I will reply at once personally."

We suggest to our lady readers that they write to this French expert on this matter which we here in America know very little about. Any lady can write to her and should enclose four cents in postage. Address her, Madame Dorothy De La Revere, Suite 1626, 1024 Byron st., Chicago, Ill.

Through the Wall

By Cleveland Moffett

Copyright, 1910, by Cleveland Moffett

Chapter II. (Continued)

THEY entered a massive iron gateway on the Rue Pompon and moved slowly up the ascending avenue des Tilleuls past lawns and trees and vine-covered walls, leaving behind the rush and glare of the city, and entering a peaceful region of flowers and verdure where Coquenil lived. The detective occupied a wing of the original Montmorency chateau, a habitation of ten spacious rooms, more than enough for himself and his mother and the faithful old servant, Melanie, who took care of them, especially during the Summer months, when Mme. Coquenil was away in a country place in the Vosges Mountains that her son had bought for her.

Paul Coquenil had never married, and seldom between the two women. For some moments he stood before the fire, his friends declared that, besides his work, he loved only two things in the world—his mother and his cooking.

It was a quarter to 8 when M. Paul sat down in his spacious dining room to a meal that was waiting when he arrived and that Melanie served with solicitous care, remarking sadly that her master scarcely touched anything. His eyes roving here and there among charming mountain scenes that covered the four walls above the brown and gold wainscoting, or out into the garden through the long open windows.

He was searching, searching for something. She knew the signs, and with a sigh she took away her most tempting dishes untasted.

At 8 o'clock the detective rose from the table and withdrew into his study, a large furnished room opening off the dining room, and furnished like no other study in the world.

Around the walls were low bookcases with wide tops, on which were spread under glass that Coquenil called his criminal museum.

This included souvenirs of cases on which he had been engaged, weapons used by murderers, wonderful sets of burglars' tools, saws, picks, jointed jimmies, etc., all of tempered steel, that could be taken apart and folded up in the large pocket of a thick cigar and hidden about the person.

A Strange Collection.

Also a remarkable collection of handcuffs from many countries and periods in history.

Also a collection of letters or criminals, some in cipher, with confessions of prisoners and last words of suicides.

Also plaster casts of hands of famous criminals and photographs of criminals, men and women, with faces often distorted to avoid recognition, and various gruesome objects—a sand case of burglars, the twisted scarf used by a strangler, etc.

As for the shelves underneath, they contained an unequalled special library on subjects interesting to a detective, both science and fiction being freely drawn upon in French, English and German; for, while Coquenil was a master of action in big way, he was also a student and a reader of books, and he delighted in long, lazy evenings, when, as now, he sat in his comfortable study thinking, thinking.

Melanie entered presently with coffee and cheese, which she placed on a table near the green-shaded lamp, within easy reach of the great red leather chair where M. Paul was seated. Then she stole out noiselessly.

It was five minutes past eight, and for an hour Coquenil thought and smoked and drank coffee. Occasionally he frowned and moved impatiently, and several times he took off his glasses and stroked his brows over his eyes.

Finally he gave a long sigh of relief and, shutting his hands and throwing out his arms with a satisfied gesture, he rose and walked to the fireplace, over which hung a large portrait of his mother and several photographs, one of these taken in the exact attitude and costume of the painting of Whistler's mother in the Luxembourg gallery.

M. Paul was proud of the striking resemblance between the two women. For some moments he stood before the fire, that's no consequence. The point is that in kindly face, and then he said aloud, as if speaking to her:

"It looks like a hard fight, little mother, but I'm not afraid of it."

And almost as he spoke, which seemed like a good omen, there came a clang at the iron gate to the garden and the sound of quick crunching steps on the gravel walk. M. Pongeot had arrived.

M. Leon Pongeot was one of the eighty police commissaries who, each in his own quarter, oversaw the moral washing of Paris's dirty linen.

A commissary of police is first of all a magistrate, but, unless he be a fool, he soon becomes a profound student of human nature, for he see all sides of life in that great capital, especially the dark side.

He knows the sins of his fellow men and women, their follies and hypocrisies; he receives incredible confessions; he is constantly enamoured to the scenes of revolting crime.

Nothing, absolutely nothing, surprises him, and he has no illusions, yet he usually manages to keep a store of grim pity for suffering humanity.

M. Pongeot was one of the most distinguished and intelligent members of this interesting body. He was a devoted friend of Paul Coquenil.

The newcomer was a middle-aged man of strong build and a florid face with a brush of thick black hair. His quick, glancing eyes were at once cold and kind, and but the kindness had something terrifying in it, like the politeness of an executioner.

As the two men stood together they presented absolutely opposite types, Coquenil taller, younger, deeper, of more spare of build, with a certain serious reserve very different from the commissary's expansive directness.

M. Pongeot prided himself on reading men's thoughts, but he used to say that he could not even imagine what Coquenil was thinking as he follows the depths of a nature that blended the eagerness of a child with the mystery of a prophet.

M. Pougeot Is Surprised

"Well, reunited the commissary when they were settled in their chairs, "I suppose you'd like Eric Janvier dining? Some passing instructions, eh?" And he turned to light a cigar.

Coquenil shook his head.

"When do you sail?"

"I'm not sailing."

"What?"

There was a pause in his life M. Pongeot was surprised. He knew all about this foreign affair, with its extraordinary money advantages; he had rejoiced in his friend's good fortune after two unhappy years, and now—now Coquenil intended to act calmly that he was not sailing.

"I have just made a decision, the most important decision of my life," continued the detective, "and I want you to know about it. You are the only person to the world who will know—everything. So listen!

"This afternoon I went into Notre Dame Church and I saw a young girl there who lights candles. I didn't know her, but she looked up in a queer way as if she wanted to speak to me, as I went to her and—well, she told me of a dream she had last night."

"A dream?" snorted the Commissary.

"So she said. She may have been lying or she may have been put up to it. I know nothing about her, not even her name, but

"Well, at last the woman became convinced that there was nothing to fear from me, and she did things more openly. One day I saw her put some food in a bundle and give it to the little girl, and the little girl went off with the basket into the forest.

"Then I knew I was right, and the next time I followed the little girl, and, sure enough, she led me to a rough cave where her father was hiding. I knew about there for an hour or two, and finally the man came out from the cave and I saw him talk to his wife and child near a bridge over a mountain torrent."

"The picture in the dream?"

"Yes, but never forget it. I had my pistol ready, and he was defenceless, and I was just starting forward to take the fellow, when he bent over and kissed his little girl.

"I don't know how you look at these things, my friend, but I couldn't break in there and take the man away from his wife and child. The woman had been kind to me and trusted me, and—well, it was a breach of duty, and they punished me for it, but I couldn't do it—I couldn't do it—and I didn't do it."

"And you let the fellow go?"

"I let him go *then*, but I got him a week later in a little fight, man to man. They gave him ten years."

"And discharged you from the force?"

"Yes; that be, in view of my past services, they allowed me to resign." Coquenil spoke bitterly.

"Outrageous! Unbelievable!" muttered Pongeot. "No doubt you were technically in the wrong, but it was a slight offense, and, after all, you got your man. A reprimand at the most, or the usual, was called for. But with you—but, with Paul Coquenil.

"A Necessary Move"

The commissary spoke with deeper feeling than he had shown in years, and then, as if not satisfied with this, he clasped the detective's hand and added heartily:

"I'm proud of you, old friend; I honor you."

Coquenil looked at Pougeot with an odd, little smile. "You take it just as I thought you would—just as I took it myself—until today. It seems like a stupid blunder, doesn't it? Well, it wasn't a blunder; it was necessary move in the game."

His face lighted with intense eagerness as he waited for the effect of these words.

"The game? What game?" stared the commissary.

"A game involving a great crime."

"You are sure of that?"

"Perfectly sure.

"You have the facts of this crime?"

"No; it hasn't been committed yet."

"Not committed yet?" repeated the other with a startled glance. "Did you know the plan. You have evidence?"

(To Be Continued To-morrow.)

PAUL'S BACKWARD SHAMPOO 50c

The new, comfortable, antiseptic way. Manicuring, facials, bobbing, waving, treatments and shampooing. PAUL, 2nd Temple Pl. (Formerly with Shaw, Fifth st., New York.)

HOME MAGAZINE PAGE

They're Guessing Again; Can You Tell the Time at the Old North Pole?

We know that it is mighty cold at the North Pole, that there is no land there and that both Cook and Peary planted the American flag at that spot in the Farthest North. But how about the time there?

Here is a nice little problem for the solving of which you may earn $3 in cash if you get the correct answer in first, and even if you are sixth you will get $1, for there are five one-dollar prizes. Tackle this problem:

When it is 12 o'clock noon in Boston, what time is it at the North Pole.

Of course you might write to Cook or Peary about this, but it would be better to sit down with a sheet of paper and pencil and figure it out for yourself.

The answers are beginning to roll into the office. Get busy! Here are some of the replies that have been received:

JUST 11 O'CLOCK.

North Pole Editor:

The time at the North Pole would be 11 a. m.

GERTRUDE CLUNAN,
No. 5 Seventh street, East Cambridge.

A VERY SIMPLE MATTER.

North Pole Editor:

1. Is 12 o'clock noon at the North Pole.

MRS. W. HORNE
No. 71 Harbor View, Dorchester.

WHAT MAKES NOONTIME?

North Pole Editor:

When the sun is on the meridian of a place it is noontime at that place. All meridians intersect each other at the Pole. The Pole, therefore, has no time.

M. J. HORAN.
No. 430 Canal street, Lawrence.

WISTER AT 12 O'CLOCK.

North Pole Editor:

When it is 12 o'clock noon in Boston at the North Pole it is Winter time.

GEORGE V. COLLINS.
No. 21 Cook street, Charlestown.

EAT WHAT? ICEBERGS?

North Pole Editor:

What time is it at the North Pole when it is 12 o'clock noon in Boston? I guess it's time to eat.

JAMES McCORMICK.
No. 64 Fulton street, Lowell.

HANDS POINT TO 10:40.

North Pole Editor:

When it is 12 o'clock in Boston it is 10:40 at the Pole. LOUISE F. RAUSCH,
No. 108 7th street, East Cambridge.

NOON AT THE POLE.

North Pole Editor:

When it is 12 o'clock noon in Boston, it's 12 o'clock noon at the North Pole.

MARGARET SCHRIBER.
No. 146 Lamartine street, Jamaica Plain.

12 O'CLOCK NOON.

North Pole Editor:

When it is 12 o'clock noon in Boston it is 12 o'clock noon at the North Pole.

DAVID M. ISRAEL,
No. 52 Water street, Worcester.

ANY TIME AT ALL.

North Pole Editor:

When it is 12 o'clock noon in Boston, it may be called any time at all at the very Pole. It may be called 12 noon Boston time or silent 3 p. m. Chicago time, or 5 p. m. San Francisco time and so on. There is no sun rise or sun set at every twelve hours or about, so a day can be started and ended at any side of the horizon. To measure a day at the very Pole, a twenty-four hour clock would be the proper instrument, otherwise it would be hard for one to know whether it 12 o'clock noon, or 12 midnight, either during the polar six months day or six months night.

LINCOLN S. LEVINSON,
No. 23 Houghton street.

BOSTON AND POLAR TIME?

North Pole Editor:

According to Boston time it is 12 o'clock noon at the North Pole when it is 12 o'clock noon in Boston, but according to what might be termed North Pole time nowaday is the middle of the artificial polar day, the fraction of time three months after the polar sunrise and three months before the polar sunset.

JOHN J. McDONOUGH,
No. 43 Julson street, Boston.

MIDNIGHT, SHE THINKS.

North Pole Editor:

I think the time at the North Pole would be 12 o'clock at night.

MRS. L. LINDSTROM
No. 82 Kendall street, Lawrence.

JUST THE SAME AS BOSTON.

North Pole Editor:

By careful study I find when it is 12 o'clock noon in Boston it is just the same time (12 o'clock noon) at the North Pole.

ELSIE REDDEN.
No. 194 Adams street, Dorchester.

NOON, SAYS PAUL RIVER.

North Pole Editor:

I believe the time at the Pole is the same as it is in Boston, 12 o'clock noon.

P. L. LA BONITE, JR.
No. 60 Taylor street, Paul River.

ANOTHER OF THE SAME KIND.

North Pole Editor:

In my estimation it will be 12 o'clock at the North Pole when it is 12 o'clock in Boston.

HUGH McCABE,
No. 22 Bodwell street, Lawrence.

ALWAYS SAME ON MERIDIAN.

North Pole Editor:

As it is the same time on the meridian everywhere, why not at the North Pole? So it must be 12 o'clock at the North Pole when it is noon in Boston.

MARY JOYCE.
No. 39 Lladen street, Dorchester.

CAN'T TELL WHAT TIME.

North Pole Editor:

There being no opportunity of taking observations at the North Pole, consequently there is no time that can be determined.

JAS. A. ARMSTRONG.
No. 25 Faulkner street, Malden, Mass.

The Excuse Club

Have You Joined It Yet? If Not, Why Not?

Copyright, 1909, by American Journal-Examiner

Gladys French Is Bride at Brilliant Ceremony in Church at Canton

BY ELIZABETH ELLIOTT.

October weddings are beginning to earnest, and no less than half a dozen society girls become brides to-day. The wedding of greatest interest to Boston is that of Miss Gladys French and Albert Ellis Harding of Cohasset. The ceremony, attended by many Boston fashionables, takes place in the Unitarian church in Canton at 4:30 this afternoon. Rev. Bradley Gilman officiating.

The bride, who wears the conventional white satin gown and lace veil, is attended by an unusually attractive group of bridesmaids, all Boston society girls, and including Miss Muriel Crocker of Commonwealth avenue, Helen Read of Manchester-by-the-Sea, Ethel Ranney of Bay State road and Louise Hill of Marlboro street.

Miss Madeline French, a sister of the bride, is maid of honor. Albert French gives his daughter in marriage.

Lester Harding, Harvard '08, is his brother's best man, and the ushers include Richard B. Harding, Cleveland Bigelow and Geoffrey Lewis of Cohasset, Clarence Hovey, jr., of Brookline, Whitcomb Field of Boston and Francis Colby, also Dr. Lorin Swain of Cambridge and Dr. Harrison Webster of Cohasset. The ushers are four of the most part classmates of Mr. Harding at Harvard.

Mr. and Mrs. French and Mr. and Mrs. Harding stood the young couple in receiving at the reception. A special train left the South Station for Canton.

* * *

Any number of Bostonians went to Whitinsville to-day for the wedding there at noon of Miss Elsa Whitin, daughter of Mr. and Mrs. George Marston Whitin, and Sidney Russell Mason. The ceremony took place in the Congregational Church there and was followed by a breakfast and reception at the bride's country home of the bride's parents near by.

Miss Whitin was one of the most interesting and popular of the debutantes in Boston two Winters ago, and has a host of friends here, especially in Miss Hildegarde set. She is a cousin of Miss Hildegarde Lasell, who came out last Winter, and sister of Miss Marion Lasell, who is to be among the Winter's debutantes.

* * *

The Alexander S. Porters have opened their town house on Brimmer street, having just come up from their Summer home at Manchester-by-the-Sea. Miss Elizabeth Porter is in Philadelphia, where she has gone to participate in the woman's national golf championship which opened Monday at the Marion Cricket Club.

Other of our golf girls now in Philadelphia are Miss Mary R. Adams, who holds the Eastern title in the women's golf association; Miss Harriet S. and Miss Margaret Cupid, former national champions, and Miss Louise Wells.

* * *

Mrs. Elliot Roosevelt and Miss Catherine E. Russell of Marlboro street have just returned to Boston from Cairo, where they will spend several weeks.

* * *

Professor Alexander Agassiz of Cambridge returned from Newport to his home here yesterday to be present at the inauguration of President A. Lawrence Lowell of Harvard to-day.

* * *

Miss Margaret Huntington, daughter of the late Dr. William R. Huntington, rector of Grace Church in New York, has been visiting in Boston since the death of her father last July. Miss Huntington has been the guest of her cousin, Mrs. Byron S. Chesbrough, Whitcomb Field, Brookline. She will return to New York to-day, where she will occupy the rectory adjoining the church for the present. Miss Huntington had been studying art in Paris when she was called to this country by the illness of Dr. Huntington.

* * *

Miss Gladys Ingalls entertained a company of young people at Hot Springs yesterday among them being Miss Katherine Fay of this city.

* * *

Congratulations are still received by Mr. and Mrs. Rodolph Neal on the arrival of a little daughter at their home Mrs. Weld was Miss Sarah Parsons, daughter of Mr. and Mrs. William Barclay Parsons of this city, and her marriage to Mr. Weld took place at Trinity Church in New York last November. Mr. Weld is a son of Mr. and Mrs. Stephen M. Weld of Dedham. Mr. and Mrs. Weld have made their home in Hunting Tower most of the time since their wedding.

* * *

The Charge d'Affaires of the Russian embassy has left the Summer headquarters of the legation in Manchester-by-the-Sea, and has reopened the embassy in Washington.

The Perfume of the Lady in Black

By GASTON LEROUX

(Copyright, 1909, by Brentano's)

(Continued)

"And still there is one thing that I don't understand!" I exclaimed. "The death of Pere Bernier. Who killed Bernier?"

"It was the cane!" said Rouletabille, gloomily. "It was that damned cane!"

"I thought that it was 'the oldest dagger known to humanity.'"

"It was both of them; the cane and the flint. But it was the cane which decided his death; the stone was only his executioner."

I stared at Rouletabille, asking myself whether, this time, I had not come to the end of his intelligence.

"You never understood, Sainclair—among other things—why upon the morrow of the day on which I had come to comprehend everything, I had let fall Arthur Rance's ivory-headed cane in front of Mr. and Mme. Darnac. It was because I hoped that M. Darnac would pick it up, remember, Sainclair, the ivory-headed cane which Larsan used to carry, and the gestures he was in the habit of making with it while we were at the Glandier? He had a fashion of holding his cane which was all his own. I wanted to see whether Darnac would hold an ivory-headed cane as Larsan had used to do. And this idea pursued me until the morrow, even after my visit to the insane asylum. Even after I had seen and felt the true Darnac, I longed to see the imposter make the gestures of Larsan. Ah, to see him suddenly brandish his cane like a bandit—forget the disguise of his figure for one single moment! throw back his falsely stooped shoulders, 'Knock it, please! Knock at the shield of the Morions with heavy blows of the cane, dear, dear M. Darnac! And he knocked it—and I saw his form—erect—undisguised! Another man say it and he is dead! It was poor Bernier, who was so horrified at the sight that he stumbled and fell so unfortunately on the fatal dagger that the wound killed him. He is dead because he picked up the flint which, doubtless, had fallen out of the Bob's overcoat and which Bernier had intended to take to the workshop of the Professor in the Round Tower! He is dead, because at the same moment that he picked up the flint he saw Larsan brandishing his cane—saw the scoundrel's figure and his gestures! All battles, Sainclair, have their innocent victims!"

We were both silent for a moment. And I could not keep myself from mentioning the bitterness which I felt at the knowledge that he had had so little confidence in me. I could not pardon him for having deceived me, as he had done everyone else in regard to Old Bob.

He smiled.

"Trust was something that didn't bother me at all. I was certain enough that he was not in the sack! However, on the night before he was found out of the grotto of the 'Hangman of the Sea.' I asked him for the address of Tullio in San Remo and sent it to Arthur Rance in an anonymous letter. Rance started for San Remo, believing that Tullio could inform him as to the fate of Old Bob. And, in fact, the Bob had paid Tullio to take him to the grotto and then to disappear. It was out of pity for the old savant that I had decided to warn Arthur Rance, for I feared that some accident might have befallen his relative. As for myself, all that I could ask was that the old dandy would not put in an appearance before I had finished with Larsan, for I wished the latter flattered to believe what Old Bob was occupying my mind to the exclusion of everything else. And when I learned that he really had returned, I was, at first, only half pleased. I confess that the news of the wound in his breast (because of the wound in the breast of the man in the sack) did not cause me any pain at all. Thanks to that which I had used belonged to Tullio. The 'Hangman of the Sea' had suddenly become rich and had announced to everyone that he was about to return to his native country. He said that he had sold some precious objects to one of the apothecary for a very great deal of money and, in fact, for many days past, he had been seen a great deal in the old professors' company. Paolo knew that before going to Venice, Tullio intended to stop at San Remo.

When I heard all this, I had a clear insight into old Bob's behavior and disappearance. He had needed a host in quiet place where he was found out of the grotto before he was found out of the grotto and then to disappear. It was out of pity for the old savant that I had decided to warn Arthur Rance, for I feared that some accident might have befallen his relative. As for myself, all that I could ask was that the old dandy would not put in an appearance before I had finished with Larsan, for I wished the latter flattered to believe what Old Bob was occupying my mind to the exclusion of everything else. And when I learned that he really had returned, I was, at first, only half pleased. I confess that the news of the wound in his breast (because of the wound in the breast of the man in the sack) did not cause me any pain at all. Thanks to that which I had used belonged to Tullio. The 'Hangman of the Sea' had suddenly become rich and had announced to everyone that he was about to return to his native country. He said that he had sold some precious objects to one of the apothecary for a very great deal of money and, in fact, for many days past, he had been seen a great deal in the old professors' company. Paolo knew that before going to Venice, Tullio intended to stop at San Remo.

When I heard all this, I had a clear insight into old Bob's behavior and disappearance. He had needed a host in quiet place where he was found out of the grotto before he was found out of the grotto and then to disappear. It was out of pity for the old savant that I had decided to warn Arthur Rance, for I feared that some accident might have befallen his relative. As for myself, all that I could ask was that the old dandy would not put in an appearance before I had finished with Larsan, for I wished the latter flattered to believe what Old Bob was occupying my mind to the exclusion of everything else. And when I learned that he really had returned, I was, at first, only half pleased. I confess that the news of the wound in his breast (because of the wound in the breast of the man in the sack) did not cause me any pain at all. Thanks to that which I had used belonged to Tullio. The 'Hangman of the Sea' had suddenly become rich and had announced to everyone that he was about to return to his native country. He said that he had sold some precious objects to one of the apothecary for a very great deal of money and, in fact, for many days past, he had been seen a great deal in the old professors' company. Paolo knew that before going to Venice, Tullio intended to stop at San Remo.

When I heard all this, I had a clear insight into old Bob's behavior and disappearance. He had needed a host in quiet place where he was found out of the grotto before he was found out of the grotto and then to disappear. It was out of pity for the old savant that I had decided to warn Arthur Rance, for I feared that some accident might have befallen his relative. As for myself, all that I could ask was that the old dandy would not put in an appearance before I had finished with Larsan, for I wished the latter flattered to believe what Old Bob was occupying my mind to the exclusion of everything else. And when I learned that he really had returned, I was, at first, only half pleased. I confess that the news of the wound in his breast (because of the wound in the breast of the man in the sack) did not cause me any pain at all. Thanks to that which I had used belonged to Tullio. The 'Hangman of the Sea' had suddenly become rich and had announced to everyone that he was about to return to his native country. He said that he had sold some precious objects to one of the apothecary for a very great deal of money and, in fact, for many days past, he had been seen a great deal in the old professors' company. Paolo knew that before going to Venice, Tullio intended to stop at San Remo.

When I heard all this, I had a clear insight into old Bob's behavior and disappearance. He had needed a host in quiet place where he was found out of the grotto before he was found out of the grotto and then to disappear. It was out of pity for the old savant that I had decided to warn Arthur Rance, for I feared that some accident might have befallen his relative. As for myself, all that I could ask was that the old dandy would not put in an appearance before I had finished with Larsan, for I wished the latter flattered to believe what Old Bob was occupying my mind to the exclusion of everything else. And when I learned that he really had returned, I was, at first, only half pleased. I confess that the news of the wound in his breast (because of the wound in the breast of the man in the sack) did not cause me any pain at all. Thanks to that

Up-to-the-Minute Jokes

A young man of very limited means, after the marriage ceremony, presented to the minister twenty-seven large copper cents, all spread out on the palm of his right hand.

"This is all I've got, parson," he said. Seeing a disappointed look in the minister's face, he added, "If we have any children, we will send them to your Sunday school."

* * *

The magistrate was incredulous. "You mean to say that this physical wreck (indicating the prisoner) gave you a black eye?"

"Yes," retorted the prosecutor, "but he wasn't a physical wreck until he gave me the black eye."

* * *

Father—Bobby, I'm surprised to see you crying because a bee stung you. Brace up and act like a man!

Bobby—Y-yes, an' then y-you'd gimme a l-lickin'. Y-you told me w-what you'd do to me if you ever heard me usin' that kind of l-language.

* * *

Lawyer—What is your occupation?

Witness—I'm a piano finisher.

Lawyer—Be a little more definite. Do you polish them or move them?

* * *

"How's yer wheat?"

"First rate."

"Pigs doin' well?"

"Fine."

"That pony colt come 'round all right?"

"He sure did."

"Glad to hear things is so likely, Bill. How's yer wife?"

"She's all right, too."

"Glad to hear it. Well, I must be goin' along. Got to get home and do the chores."

* * *

"And why should you not have abandoned it immediately?"

"Don't you understand that it would have been impossible for me to have gotten rid of the body of Larsan in the day-light? A whole day was necessary to prepare for the disappearance by night. What a day, and with the death of Bernier! The arrival of the gendarmes only served to simplify the affair. I waited until they knew that they had gone. The great idea that you heard when we were in the Bonne Fosse was to throw before me that the last gendarme had quitted the tavern and Mme. Darnac had left Glandier, then and told me that the customs officers had gone from their garden and were at supper and that the sea was free!"

"Yes, I understand. I said, looking into his clear eyes, 'When you left Tullio's at the end of the gallery of the passageway, for the carrying out of your plans, did you know already what time he would carry away on the morrow?'

Rouletabille bowed his head.

"Yes," he answered, softly and slowly. "No—do not think that, Sainclair! I did not expect that it would carry away a corpse. After all—he was my father! believed that the boat would carry the body too many to the madhouse! You understand, Sainclair, I would only have condemned him to prison—forever. But he killed himself. It is God who did it. May God forgive him!"

(THE END.)

Milk from High-Bred Holsteins Six Cents Per Quart

That is what Van Camp's Milk actually means. A rich, sterile milk—the best milk and cream for every purpose—always on hand when wanted.

The first can you get of Van Camp's milk will open a new era in your household economy.

No more buying from hand to mouth, no more shortage, no more waste.

No more germ-laden milk for your table.

No more half-milk—skimmed or settled—to be used in cooking.

No more milk from mongrel cows—nothing but genuine Holstein.

That is why you won't go back to the milkman when we once win you away.

No Tubercular Cows.

The chief danger in raw milk lies in tubercular germs. Millions of infected cows, milked every day, are spreading consumption at a terrible rate.

That is why every authority advises sterilized milk.

Van Camp's milk is sterilized, but that isn't all. Our cows are inspected, so we know none is infected.

Our dairies are sanitary in the extreme. Our evaporating plants are built without wood. We employ every modern precaution.

The result is a milk which is utterly sterile. A milk that is safe, without a germ of any kind in it.

Rich Holstein Milk

We buy none but Holstein cows—the world's finest breed, famed for their splendid vitality.

The milk from such cows is immeasurably better for children than the milk of mongrel cows.

This milk, fresh from the cows, is placed in a vacuum. And a moderate heat, because of the vacuum, throws off the water in steam.

Thus we take out two-thirds of the water, and the milk that results is as thick as thick cream. It contains 28 per cent total solids, and 8 per cent butter fat.

We use no sugar, no starch, no preservative. Van Camp's is simply rich Holstein milk, reduced for convenience in shipping.

Six Cents Per Quart

The cost of Van Camp's, when you replace the water which we evaporate, is about six cents per quart.

The 10-cent can contains a full pint of milk reduced to the minimum. And grocers give discounts on cases.

So Van Camp's is cheaper than raw milk, because your milkman's daily delivery costs more than the milk itself.

And you have no waste when you use Van Camp's. You never have milk left over. You open a can when you want it, and it keeps till you use it up.

A Cow in the Kitchen

Van Camp's means a cow in the kitchen. Rich milk or cream for every purpose—all you want and all the time.

Add one part water for coffee or cereals. It is then like the richest cream. For cooking or drinking, reduce as you like.

Van Camp's gives to milk dishes twice the richness and flavor that you get from raw milk. For this is whole milk, with all the butter fat, all the solids in it.

In milkman's milk, the butter fat rises and the solids fall. You don't get the whole milk from any part of the can. Then you let it stand and it separates more. So the milk used for cooking is rarely more than a half-milk.

You'll be amazed at the flavor which Van Camp's gives to milk dishes. Not the slight almond flavor, due to sterilization, apparent when Van Camp's is drunk cold. You get that same flavor from milkman's milk when you heat it. The delicious flavor that Van Camp's gives to milk dishes is due to the richness, the wholeness of the milk.

Don't be Misled

If you want Holstein milk, reduced to the minimum, you will always insist on Van Camp's.

Others may claim that common milk, only partly reduced, is just as good as Van Camp's. But it isn't.

And don't think that condensed milk, which is nearly half sugar, is anything like Van Camp's. Van Camp's contains no sugar—no addition whatever.

Sugar was used to preserve milk before the days of sterilization. It is entirely unnecessary now. If you want sugar, you can buy it for half what it costs in a can of milk.

And condensed milk, because of the sugar, is unfit for cooking. You can't use it as you can Van Camp's. So, please let no one mislead you.

The 16-oz. can of Van Camp's sells for 10 cents; the 6-oz. can for 5 cents. So you get one-third more for your money in buying the larger cans. Grocers give discounts on cases. The milk is produced at our dairies, located in six states.

Van Camp's Milk

Evaporated—Sterilized—Unsweetened

Van Camp Packing Co.
Indianapolis, Ind.

BUY IT TODAY

The November

PARIS MODES

Is more newsy, more distinctively feminine, more practically helpful, than ever. Ninety pages of good things dished up in the cheery and chatty sort of way which is making this magazine the MEAT of what every live woman wants to know about fashion, "homey" things and fiction.

Read that editorial appreciation of

Mrs. Ella Flagg Young

the new superintendent of Chicago's $10,000,000 school system.

Then, that delightfully pertinent and gossipy PARIS LETTER, and the article entitled

The Vogue of the Princess Coat

with superb illustrations. Every New England woman should read it.

Those who read the October issue cannot afford to miss the second instalment of

Men I'm Glad I Did Not Marry

You will enjoy knowing Alfred, the Dreamer. It may take some of you married ladies back to the man who knew you first and how you took the dream path of those "sad, sweet days."

Numerous other timely articles, among them:

The Gray Satin Waist
(A Thanksgiving Story.)
The Education of Blind Children
(Illustrated with photographs.)
Distinctive Features of the Winter Fashions
Household Economy as the **Trained Nurse Sees It**

Many women complain that in some publications they find only one or two articles that appeal to them, but we have yet to hear this said of Paris Modes. There is not a dull page in it. The articles used are selected for their appropriate bearing on the needs of the average progressive, home-loving woman. That's why every column is interesting. That's why it is clean, wholesome and helpful.

Don't fail to read
The November

PARIS MODES

Price 10c., at all news stands. On sale now.

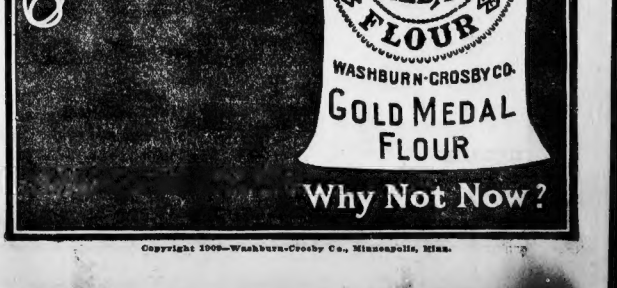

Copyright 1909—Washburn-Crosby Co., Minneapolis, Minn.

Read AMERICAN Want Ads For *PROFIT*

THE HOME PAPER OF BOSTON

Use AMERICAN Want Ads For *RESULTS*

TO-DAY'S STOCK MARKETS

COPPER STOCK PRICES FIRM

STOCK MARKET IS IRREGULAR

STATE STREET, Oct. 6.—Stocks recovered from yesterday's severe shaking up and although there was a light business in copper shares prices held firm this afternoon. There was no pressure to sell even though speculative copper warrants were weak in London. There is no change to note in the domestic situation, which means that sales are light and the price heavy. Toward the noon hour prices wavered somewhat and the market became groggy.

Steel common was again the active feature and wire issues were sellers this forenoon. From an opening at 80½ here it rose to 90¼, reacting to below the opening price again. Mr. Lawson's broadside has been postponed, and the country's stock market is cracked. At least, this is the version that State Street takes of the affair.

Lake Copper maintained a firm tone and stiffened to 27¾ on light trading, while North Butte continues suspiciously strong. The latter moved up from 60¼ to 60¾. Amalgamated was quiet around 82.

The increase in the Atchison common dividend from 2 to 4 per cent. basis announced this forenoon, had been generally expected.

Curb business was light, with some activity in specialties. Prices were generally steady. Bay State Gas settled to 50 cents and Willey varied from 30 to 31 cents.

BOSTON STOCKS.

Following is the range of prices to noon, for leading Boston stocks:

RAILROADS.

	High	Low	Noon
Boston Elevated	120½	120½	120½
Boston & Maine	150	150	150
N. Y. N. H. & H.	171¾	171¾	171¾

TELEPHONES.

American	142¾	142¼	142¼
New England	137	137	137

MINING STOCKS.

Adventure	6	6	6
Arizona Commercial	45¾	45¾	45¾
Calumet & Arizona	102½	102½	102½
Calumet & Hecla	665	662	665
Centennial	40	40	40
Copper Range	80	79¾	80
Granby	95	95	95
Greene-Cananea	103¾	103¾	103¾
La Salle Copper	15	15	15
Mass	7¼	7¼	7¼
Mohawk	62	61	61
North Butte	60⅝	60¼	60⅝
Old Dominion	54	54	54
Quincy	88	88	88
Shannon	57⅜	57⅜	57⅜
Tamarack	70	70	70
Trinity	12	12	12
Utah Con	43¾	43¾	43¾
Utah Copper	48¾	48¾	48¾
Wolverine	150	150	150

MISCELLANEOUS

Mass. Gas	69⅝	69⅝	69⅝
Rotary Ring	72	72	72
United Shoe Mach. pf.	68	68	68

UNLISTED SECURITIES.

Amalgamated	82¾	82¼	82¾
Am. Gulf & W. I. pf.	20½	20½	20½
East Butte	19½	19½	19½
Isle Royale	23¾	23¾	23¾
Lake Copper	27¼	27¼	27¼
Superior & Pitts.	15¾	15¾	15¾
Swift & Co.	100½	100½	100½
U. S. Smelting	57	56⅞	57
U. S. Smelting pf.	53⅜	53⅜	53⅜
Utah Apex	4¾	4¾	4¾

NEW YORK STOCKS.

Following is the range of prices to noon for leading New York stocks:

RAILROADS.

	High.	Low.	Noon.
Atch. & S. F.	123⅜	122⅞	123⅛
Balt. & Ohio	117⅝	117⅛	117⅝
Brooklyn Rap. Tr.	79⅝	79¼	79⅝
Canadian Pacific	187¾	187¼	187¾
Ches. & Ohio	87¾	86¾	87¾
Chic. & Gt. West.	10⅝	10⅝	10⅝
Chic. & N. W.	191	190	190
Col. & Southern	33	33	33
Del. & Hudson	186½	185¾	186½
Erie	34¼	34	34¼
Erie 1st pf.	50	49¾	49¾
Gt. North'n pf.	152½	151¾	152
Illinois Central	151½	151	151½
Int.-Metropol.	15⅜	15⅛	15⅜
Int.-Met. pf.	48¾	48¼	48¾
Kansas City So.	43½	43½	43½
Louis. & Nash.	134¼	134¼	134¼
Mo., Kan. & Tex.	40¾	40	40¾
Missouri Pacific	67¾	67¾	67¾
N. Y. C. & Hud.	139	137¾	137¾
N. Y., Ont. & W.	58	57¾	57¾
Norfolk & Western	95⅜	95⅛	95⅜
Northern Pacific	153¾	153	153¾
Pennsylvania	118¾	118¼	118¾
Reading	166¾	165¾	166¼
Rock Island	28	27¾	27¾
Rock Island pf.	75¾	75¾	75¾
Southern Pacific	109¾	109¼	109¾
Southern Railway	29¾	29¾	29¾
Texas & Pac.	34¾	34¾	34¾
Union Pacific	205¾	204¾	204¾
Union Pacific pf.	104	103¾	104
Wabash	19¾	19¼	19¼
Wabash pf.	43¾	43¼	43¾

INDUSTRIALS AND MISCELLANEOUS.

Amal. Copper	82¾	82¼	82¾
Am. Car & Fdy.	68⅝	68⅛	68⅝
Am. Cotton Oil	75	75	75
Am. Ice Securs.	26	26	26
Am. Locomotive	57⅝	57⅛	57⅝
Amer. Sm. & R.	89	88¾	89
Am. Sm. Sec. pf.	117¾	117¾	117¾
Am. Beet Sugar	47¾	47	47
Amer. Tel. & Tel.	137¾	137¾	137¾
Am. Tobacco pf.	10	10	10
Anaconda Copper	48¾	48¼	48¾
Atl. Fruit & Iron	44¾	44¾	44¾
Am. Gas & Tr.	144¾	144¾	144¾
Brit. Leather	49¾	48¾	49
Gen. Electric	160¾	160¾	160¾
National Lead	89¾	88¾	88¾
Northern Ore	81¾	81¼	81¾
Peop. Gas	113¾	113¼	113¾
Rep. I. & Steel	46	45¾	45¾
Rep. I. & Steel pf.	102	102	102
U. S. Rubber	51⅝	51½	51⅝
U. S. Rub. pf.	109¾	109¾	109¾
U. S. Steel pref.	128⅛	128	128⅛
Utah Copper	49	48¾	48¾
West. Un. Tel.	78	77¾	78

BOSTON CURB MARKET.

Range of Prices from 10 a. m. to 12 m.

Stocks.	High.	Low.	Last.
Aztec Consol.	10	10	10
Ariz. Mach.	3	3	3
Bay State Gas	50	50	50
Bonanza	3	3	3
Buffalo Mines	1½	1½	1½
Chief	2	2	2
Chino	34	34	34
Cons. Ariz.			
do bonds	13-16	13-16	13-16
Cumberland Ely	7	7	7
Davis Daly	15-16	15-16	15-16
Helvetia	3	3	3
Hedley	1	1	1
First Nat'l Cop.	15-16	15-16	15-16
Harper	1	1	1
Indiana	1	1	1
Interstate	1	1	1
La Rose	11-16	11-16	11-16
Majestic	3	3	3
Mass. Bros.	49	49	49
Mart Realty	2	2	2
Mass. Gas 4s	93½	93½	93½
Mex. Metal	1¼	1¼	1¼
Ray Central	3	3	3
Ray Con.	15-16	15-16	15-16
Rawside Coal	12	12	12
Southwest Devel.	1	1	1
Willey	30½	31	30½
Yukon	2½	2½	2½

COPPER MARKET.

London copper wrk. Sept. £58, off ½; Oct. Spires, £58 17s. 6d., off 6s. 3d.
Closing, quiet and unchanged.

SILVER MARKET.

London bar, 23 15-16d., off 1-16d. New York bar 62½ cents, unchanged.

You see the AMERICAN everywhere—in the homes, clubs, restaurants, hotels, cars and boats.

Male Miscellaneous.

LEARN TO BE A CHAUFFEUR

THE most thorough course in Boston; commercial licenses guaranteed; graduates are especially equipped for trucking; look up our free booklet. Call or write Automobile Chauffeurs, C. F. BONNEY, 45 Stanhope st., day or evening classes.

TOBACCO TAGS.

CERTIFICATES—We will pay cash or exchange for gold, silver or coin tobacco tags; send personally to R. ROBBINS & CO., 4 Causeway st., Boston, Mass.

GOOD CARPENTERS

WANTED to put up fence. Apply to MR. KILCUP, corner of Bow and Chester sts., Chelsea.

BECOME A DRUGGIST.

BOSTON SCHOOL OF PHARMACY, Jour. Bldg., 416 Mass. ave.; send for catalogue.

AUTOMOBILE driving lessons, day or evening. Automobile garage touring cars; don't waste time on others. Call or write 1 Park sq. Tel. 1000 M. FAIDEN, 20 Kneeland st., or Beacon, next corner of.

ANYONE, anywhere, can start a mail order business; large profits; 100 formulas, 25c. Booklet free. HEACOCK, Lockport, N. Y.

GOOD EAR WELDING; shoeing or sidelining; $15 guarantee; horseshoeing a specialty. 1 Bow st., Cambridge. Tel. 1000 Cam. HARRY HILL SIDE SCHOOL, Old Iron Side, Lynn; board and lodging.

MOVING PICTURE OPERATORS $20 week; will teach you quickly; only machines. MOORE, 228 Tremont st., cor. Eastern.

MEN to run picture machine, $20 week; will teach inexperienced men; call or write; open evenings. BIJOU DREAM, 540 Tremont st.

YOUNG MAN to learn engraving; engravers get $25 per week; will teach you quickly; only $10 per term; call or send for particulars. JOHN G. REED, 509 Tremont st., Boston.

Agents and Canvassers.

AGENTS—Handle greatest result producing line on earth; 100 per cent. profit; exclusive territory; sample free. NOVELTY WIRE WORKS, 111 Plain st., Providence, R. I.

MAKE $6 A DAY, easily, original selling plan, sample outfit free; agents wanted in every city. SIEGEL, 40 E. 7th st., New York, N. Y.

SALESMEN wanted; large commission; side line; small quantities wanted; 100 per cent. profit. Call or write Somerville Novelty Co., Somerville.

WANTED—Lady agents to handle the famous 5-in-1 toilet goods; samples free. SHARRON NOVELTY CO., 104 Hanover st., Boston.

WANTED—Agents to handle a new dustless brush; 100 per cent commission; exclusive territory. SHARRON NOVELTY CO., Boston, Mass.

WANTED—Men and women; commission basis; see us; I am interested too. SHARRON NOVELTY CO., 104 Hanover st.

Male Situations Wanted.

Situation Wanted on Milling Machine 7 YEARS' EXPERIENCE.

CAN furnish reference; also experienced on automatic screw machine; will go anywhere. Address with full particulars Z 416, care American.

AMERICAN, middle-aged, experienced in shipping, packing, receiving and general work desires position in shoe or leather; strictly temperate and reliable; good city references. Address W 453, Boston American.

A PUBLIC ACCOUNTANT with modern methods of keeping accounts and labor-saving systems, guarantees satisfaction; 20 years' experience; highest references; terms moderate. Address P 194, Boston American.

A YOUNG MAN of grammar school grad., wants to learn printing, or any trade; best of references; can operate typewriter. Address Z 417, care American.

A YOUNG, GOOD American man who understands and can take entire charge of poultry plant, wishes position; can furnish the best of reasons for change. W. H. Goodall st., Roxbury, Mass.

A YOUNG, COLORED man, 20, would like position with a small family as a cook and help; will go to Newport. Address 1 Bow st., Somerville.

A YOUNG man desires position as porter or office boy; good reference; can start at once. Address Box 1, Boston Transcript.

AT CAPABLE, experienced clerical work; can furnish best of references; will go anywhere in garage or private. P. M., 261 Tremont st.

AT CAPABLE, experienced woman chauffeur, with own car, wishes position; can furnish best of references. MELVIN NEMAN, 31 Chester av., Roxbury.

AN A No. 1 leather wants work; willing to do anything; 237 Hooker st., So. Boston.

BAKER and pastry cook looking for a situation, good reference; can furnish satisfactory proof of references. Please call or address C. HEWALD, 1 Keller st., Roxbury. Tel. 1000 Roxbury.

A GOOD pantryman; 18 years experience, would like position in club or restaurant. Address Box 1, Boston Transcript.

BAKER—A good, all-around man wants situation; 20 years' experience. 1 Bow st., Cambridge.

BOOKKEEPER wants extra work evenings and spare time; books opened, audited, systematized, balance sheets prepared; terms reasonable. Last week's experience; Boston Herald. Box 1, Boston.

COMPETENT young colored couple, both all-round cooks, willing, obliging; go anywhere. Hotel, club or private family. Address 1 Bow st., Somerville.

CHAUFFEUR—Young man, good mechanic, good driver, wants position; strictly temperate; best of references. PHILLIS, 58 South Russell st., Cambridge, Mass.

CHAUFFEUR, colored, desires position, private family preferred; good driver and mechanic; can furnish references from last employer. W. R., 379 Broadway, Cambridge, Mass.

ENGINEER 2nd class, A1 ref.; night work pre-ferred. Address, ENG., 4 Kent st., Brookline.

EXPERIENCED houseman, Al man. E 105, Boston American.

GENERAL MAN—Thoroughly understands horses, carriages, harness, etc.; can drive automobile; handy; willing to do anything; wants steady place. Address Z 403, Boston American.

GOOD SEWER—Young man, twenty, honest, energetic, wants position in private family; has had two years' experience; references. ENGLISH, 1 Watertown Square, Watertown, Mass.

GOOD, experienced man, small family, first-class references; 10 years last place, temperate, steady. Address 1 Bow st., Somerville.

LAUNDRYMAN or washer wants position; first-class references; 20 years' experience; married; age 35. BROWN, 30 Dwight st., Boston.

MARRIED man, 34 with 3 small children, 25 Y. 42S, Boston American.

MAN—Experienced with carpenter's tools and window waste work. A 426, Boston American.

MAN, middle-aged, wants position as janitor, chapel, has had mechanical employment in M. I. T.; can furnish best of references. WILLIAM E. HOLM, 324 Shawmut st.

POSITION wanted as porter or janitor, or would do butler's work in good family; can furnish best of references. ENG., 4 Kent st., Brookline.

STENOGRAPHER, young man with 2 years' experience, desires position; moderate salary; best of references; will start for $7. Y 440, Boston American.

WANTED—Situation by willing American boy of 15 to work for his board and go to school in Boston or suburbs; best of references. Address E. Brown, 2 Bow st., Somerville.

WORK by middle-aged, all-round hotel restaurant man; can furnish best of references; prefer to serve. A. C., 1 Gill Harrison st.

YOUNG MAN of good address would like a place to earn board and room; willing to do any kind of work. Address 1 Bow st., Somerville.

YOUNG MAN with some experience in the office of a wholesale grocery would like work of any kind; wage or salary. 23 Dwight st., Boston.

Female Help Wanted.

FURS REMODELED, $2 up; fur sale, dumping prices; 1 Winter st., Boston. Tel. 1000 Main. Washington.

GIRLS FOR HOSIERY, experienced or inexperienced, from 15 to 19; steady work, good pay. apply IPSWICH MILLS, 185 B st., South Boston.

WANTED—A girl to work on skirts and make button holes. F. SINKLER, 1072 Wash. st.

Female Help Wanted.

Help! Help! Help!

PRESSERS WANTED

On Mens and Womens Garments of all kinds

GOOD WAGES STEADY WORK

Lewandos

WATERTOWN MASS

Shirtwaist, skirt makers and stitchers; also young girl to work on neckwear. 165 Tremont st., Room 31.

WANTED.

EXPERIENCED STITCHERS ON RUBBER CLOTHING.

AMERICAN RUBBER CLOTHING CO.

CHOCOLATE PACKERS

FOR 5 lb. and fancy 1 lb. boxes must have had experience; steady work and good wages. NEW HAMPSHIRE CONFECTIONERY CO., 253 Causeway st.

WANTED—STITCHERS ON WAISTS.

SKIRTS AND LOTS OF DRESSES; steady work and good prices. FREDERICK CAFE, Richmond and Plymouth, Mass.

EXPERIENCED general housework girl in family of two; good wages; reference. 21 Bay State av., Somerville.

GENERAL WORK by day or week; no Sunday; small family; reference required. 1 Bow st., Somerville.

HOUSEKEEPER'S POSITION by lady, age 36, with little girl, within the carfare from Boston; liberal, reliable, and trustworthy; best of references from whom good houses apply. E. 29 Dwight st., Boston.

HOUSEKEEPER—Protestant woman, middle-aged, wishes position as housekeeper in widower's family; no children; good home for right party; widower's small family. Please call or address MRS. PARKER, 3 Hospital st., Boston.

HOUSEKEEPER'S position in middle aged family of widower's home; references. 6 Intervale st., Suite 1, Roxbury.

HOUSEWORK by day or week; go home nights; good plain cook and laundress. Apply 56 Whittier st., Suite 3, Roxbury. Tel. 1000 Roxbury.

HOUSEKEEPER—Respectable Am. widow, with girl 5 years, desires position in family; good home; plain cook; $2.50. 9 639, Boston American.

JANITRESS for factory, office building or tenement; responsible colored woman with 2 children would like position; can furnish best of references. MRS. J. H. A., Box 117, Tewksbury, Mass.

LADY, with child, wishes position in small family as housekeeper; good home considered; Address or call M. W. P. at once, 70 Homer st., Suite 2, Roxbury.

LAUNDRY work wanted—A competent colored woman wishes laundry work by the day; references. E. M., 28 Dover st., suite 2.

LAUNDRESS wants day work, or colored woman references furnished. ALICE S. RING-GOLD, 1 Gill Harrison st., Roxbury.

LAUNDRY wanted, to take home. MRS. V. F. Richardson, 1 Burbank st., near B. & M. station.

MIDDLE-AGED woman would like to keep house for widower or elderly gentleman. Address Mrs. SLOAN, 82 Gilmore pl., Quincy.

NEAT COLORED woman wants work very much, housework preferred; can do plain cooking; will work at any kind; would go with private family. Address 1 Bow st., Somerville. Tel. 1000 Somerville.

NEAT colored girl would like dentist office to do; can give best of references. 1 Bow st., Somerville.

NOVA SCOTIA MAID wishes second or light housework; 2 in family; $3. 1 Bow st., Somerville.

PROT. YOUNG LADY, honest and refined, desires housework; small family; $3 week. Address MISS FLORENCE PERKINS, 64 W. Newton st., Boston.

P. E. ISLAND GIRL wants position, general housework; small family; $3 week. 92 Vernon st., Rox.; tel. 1307-2.

POSITION as housekeeper; take care of invalid or confinement cases. 57 Tremont st., Cambridge, Mass.

RELIABLE young colored girl wants position for housework; small family; good home more object than wages. 1 Bow st., Somerville.

STRONG YOUNG WOMAN wants day's work of any kind, will go anywhere. Write or call 39 Bennington st., East Boston.

SITUATION WANTED—By a neat reliable person as housekeeper, or to take charge of rooms; call 8 Tremont st., Cambridge, Mass.

SITUATION wanted by experienced, first-class tenement and paster cook. Box M. Mittwochsgasse, Mass.

SITUATION wanted by colored girl; good references; apply 65 Berkeley st.

SITUATION wanted by experienced woman by the day, A. O., 30 Keith st., East Watertown.

SITUATION wanted by colored girl as with dressmaker. 21 Warren st., Somerville, Mass.

SITUATION wanted by colored young American with daughter aged 7, a position as housekeeper in widower's family or would take charge of child for adult; near Boston preferred; small wages no object; best of references. Address 1 Bow st., Somerville.

SITUATION wanted—By colored woman, as cook, laundress or housework; good references. 1 Bow st., Somerville.

SITUATION, POSITION—Work of any kind in which I can make myself useful; am willing; would take scrubbing and cleaning. Call or address MRS. KING, 1125 Dorchester st., South Boston.

WANTED—Position as experienced housekeeper; would like to obtain position where best of references is or near Boston. Address 68 Municipal Building, 15 Sharman st., Mattapan.

WANTED—A position as housekeeper in a family of adults; can furnish best of references. 1 Bow st., Somerville.

WANT office or apartments to clean, laundry work to do at home; can do fine work; also plain dinners. Mr. W., QUEEN, 27 Webster st., Boston.

WANTED By a middle-age woman, housework in family of adults; good cook; would take full charge of store room or linen room in a hotel. 1 Bow st., Somerville.

WOMAN of 35 desires position as housekeeper or housework in family of adults; best of references and former experience. 1 Bow st., Somerville.

WANTED—By colored woman, day's work in Boston; good references. 1 Bow st., Somerville.

WORKING HOUSEKEEPER, with or without children; business's family. Tel. 1182-2 Roxbury; 56 Roxbury st.

YOUNG girl wants a capable colored woman to take home to do; can furnish best of references. 1 Bow st., Somerville.

YOUNG lady desires position as housekeeper in widower's family; no objection to children. Call at home. Call at 90 Austin st., Cambridge, Mass.

YOUNG lady desires position as housekeeper in widower's family; no objection to children. Call at home. Call at 90 Austin st., Cambridge, Mass.

YOUNG colored girl would like situation in small family or care of child. 1 Bow st., Somerville.

YOUNG SWEDISH WOMAN wants washing by the day or hour. MRS. A. PETERSON, 4 Bateman pl., So. Boston.

Furnished Rooms to Let.

ATTRACTIVE, well fur. square and side rooms, with use of kitchen; $3 week. 1 Bow st., Somerville.

ATTRACTIVELY fur., well-cared for rooms, with all improvements, to day or week; for traveling people or light housekeeping. 1 Bow st., Somerville.

AT SUNNY side room, $1.50; beautiful back room, $1; also parlor, suitable for gentlemen; 1 Bow st., Somerville.

BEACON, 1 and 2 rooms, Steam-heated se, and side rooms, en suite or single, facing park; also parlor, kitchen.

A SQUARE ROOM, 1 flight front; closet, heat, gas; $2.50 week. 1 Bow st., Somerville.

A LARGE SIDE ROOM, closet, water, gas, steam heat $2.50 week. 6 Peabody st., Suite 1.

APPLETON ST., No. 52—Traveling people can have well-cared rooms by the day or week.

A COMFORTABLE side room for 2 gentlemen in nice location; 400 Broadway, So. Boston.

A FURNISHED room, $1.50 week; private well heated; comfortable and desirable. 936 Columbus av.

A GREEN ST. house—Rooms; well furnished, furnished room, private family; hot and cold water. 1 Bow st., Somerville.

BEAUTIFUL sunny square room, 3 flight front; set bowl, closets, h. and c. water; large attic room. 82, 64 West Newton st.

Furnished Rooms to Let.

HOTEL SHERWOOD.

UNDER NEW MANAGEMENT.

FURNISHED ROOMS, $2.50 per week and upward; hot and cold water, steam and 'phone in every room. Rates, $1 per day. HOTEL SHERWOOD, Brookline st.

VISITORS TO BOSTON

TAKE ROOMS AT HOTEL WATERSTON, cor. Boylston and Tremont sts., over hill from State House, or 3 minutes from Scollay sq.; rooms only $1 per day, with use of water, bath, elevators; $1 day double; 2c. single; $2 to $4.50 weekly.

COMFORTABLE furnished sunny rooms, modern conv., sta. and cars 3 min.; bus. men or students. 10 Linden ave., Arlington.

CAMBRIDGE—Furnished rooms, bath floor, good locality, car sta. 124 Hancock st.

CLEAN, homelike, pleasant square room, suit for 2, h. and c. water, steam heat, 902 Bluemont av.

CHANDLER ST., 104—Well-cared-for rooms, by day or week.

DWIGHT ST., 61.—Al square and side rooms, with all modern conveniences, well fur., and heated. Bathroom floor. Attractive steam heated room, $2, $3. 44, central; open plumbing, shower bath. Rooms, single or en suite. 37 Newbury st.

DESMEWAY ST., 144, suite 5.—Large, airy, well furnished room for gentleman; bath floor; steam heat.

HOUSEKEEPING rooms, steam heated, fine home. Call 522 Columbus av. Registry.

MASS. av., 1349, corner Shawmut ave., square room, 1 light, clean and homelike, well heated.

TREMONT ST., 1530, with meals if desired, near Thomas Pk. 25 cl. st. car. Suite or single.

NEWLY renovated suite, 4 rooms, with bath; also single rooms; all modern conveniences. 1 Bow st., Somerville.

OPP. DORCHESTER ST. TRANSFER STA.—Rooms, single or en suite, steam heated. HOTEL STEBBINS, 80 Boston.

PLEASANT sunny en suite, centrally located; also housekeeping arrangements; individual baths on each floor; rates reasonable. Apply 60 Batavia st., near Symphony Hall.

PLEASANT square room, 1 flight front; housekeeping, $3 week. 153 Vane st., near town hall.

PLEASANTLY furnished rooms for gentlemen; also comfortable, h. and c. water, a. heat. 497 Shawmut ave.

SUNNY side room, sun. hot water, steam heat. 1 Bow st., Somerville.

SUNNY side room, $2; also square room, steam heat, h. and c. water; also single room. 18 Bow st., Somerville.

TO LET—Large parlor, running water, h. and c. 1 Bow st., Somerville; water, well cared for; rates reasonable. 104 W. Concord st., Boston.

TO LET—Two square rooms, use on bathroom floor; $3 per week. 1 Bow st., Somerville.

TOURISTS will find first-class rooms, $1 per day. 30 Warren st.

TWO large, sunny rooms, well cared for. Rooms, $1 per day; quiet parties only.

TWO rooms, $3 week; also single room, well cared for. $1 per day; quiet parties only.

WARREN AV., 36—Square and side rooms, steam; respectable people; housekeeping allowed; reasonable.

WORCESTER SQUARE, 6—Al fur. rooms for gentlemen; bath floor; steam heat; all conv.; tel.

WORCESTER ST., 25—Front parlor, well fur., suitable for gentleman; also single room.

WORCESTER, 80, 24—Side and square room with bath; hot and cold water, telephone.

2 NICELY fur. rooms, 2 flights, $3 week. 1 Fourth st., cor. E. South Boston.

2 NICE rooms, suitable for gentlemen. 481 Broadway, near transfer sta., So. Boston.

2 WELL-FURNISHED housekeeping rooms, all improvements. 279 Warren st., Roxbury, near high school.

3 ROOMS, $3 week. 1 Bow st., Somerville.

3 SQUARE and side rooms, h. and c. water; also housekeeping rooms.

28 UNION PARK—Al large room, suitable for 2 gentlemen; bath floor; steam heat.

50 DANA ST., Cambridge—3 unfurnished rooms to let; housekeeping. Furnished single rooms, modern improvements.

ADVERTISER wishes to rent 5-room house, not furnishings; best value given. Box 1, Boston.

561 MASS. AV.—Large furnished rooms, suitable for gentlemen; steam heat; all conveniences; rent reasonable.

595 HUNTINGTON AV.—Nicely furnished large room and small suite; also single rooms; con. hot water, steam heat, elevator, tel. service; also unfurnished rooms with every convenience; terms reasonable.

A NICELY furnished square room, with use of bath and kitchen; also single room; all rooms with steam heat, h. and c. water, elevator.

Barter and Exchange.

SINGLE stone diamond stud, passed in Boston for $20; will trade $4, or exchange. Box 158, Boston Transcript.

BABY carriage, A1 condition, cost $25; almost new; will trade for good bicycle or exchange. 1 Shawmut ave.

WHAT may you to exchange for pneumatic lithiage and 2 mount frames. 8 418, Boston American.

EXCHANGE—1 parlor stove, mahogany, waiting for good sized single stove. 1 Bow st., Somerville.

PHELAN, 728 Main st., Cambridge.

TO EXCHANGE—Piano, upright, 7 octs, good condition; exchange for box wagon or sell at bargain. 1 Bow st., Somerville. Tel. 1000 Somerville.

PRINTING exchanged for anything; good work, low rates. E 437, Boston American.

Typewriters.

REBUILT TYPEWRITERS.

ALL best makes, $15 up; liberal terms; rentals $2.50. 3 Tremont st., Room 1, Boston. Tel. 1000 Main.

3 MONTHS FOR $5.

Rent allowed to purchase; easy terms. WELLINGTON VISIBLE, 256 Washington st.

REMINGTON AND OLIVER typewriters rented $1.50 month; this applied toward purchase if desired. 256 Washington st., Room 209.

TYPEWRITERS, $15 up; liberal terms; rentals $2.50 month; all makes. 256 Washington st., Room 209.

ALL MAKES typewri. rented; sold; rel. 168 TYPEWRITER EXCHANGE, 78 Broomfield st.

Religious Services.

Christian Science Lecture

The First Church of Christ, Scientist, in Boston, Mass., extends a cordial invitation to all to attend

A Lecture on Christian Science

by WILLIAM R. MACKAYE, C. S. B., of Boston, member of the Board of Lectureship of the First Church of Christ, Scientist, in Boston, Mass., and of the church edifice, Falmouth, Norway and st., corner of Falmouth st., on Wednesday, Oct. 13, 1909, at 8 o'clock. The public is cordially invited.

Wall Papers.

SIMON LINER, formerly with 2nd floor at 284 Canal st., now 48 Stanford st. Papering, $1.40; painting, $1.75; whitewashing, 20c. Tel. 1000 Main.

L. HOFFMAN, 39 Leverett st.—Painting, $1.50; papering, $1.50; whitewashing, 20c. Tel. 1000 Main. 53 cents.

A. B. KRAMER, 49 Norway st.—Papering $1.75, per room; painting, $1.75; whitewashing, 20c per room. Send postal, call or phone Back Bay 2529-2.

For Sale—Miscellaneous.

THE STICKIEST STICKER THAT EVER STUCK.

ROYAL GLUE, 50c. .60; Pints $1.00. Druggists.

FOR SALE—Pulp wood, 4 ft. long, 4 cords. BOSTON BUNDLE WOOD CO.; tel. 109 South Boston.

TWO SHOW CASES cheap; 65 Albany st., between 2-4 p. m.

Wines and Liquors.

TREMONT WINE STORE, 427 Tremont st., Boston—Bottle of pure, straight 2-stamp Shaky, gin or rum, warranted quality at reduced from $1 to 75c; delivered free. Full house 30c; a full quart bottle of whiskey, bottled in bond, $1.25; 3 full qts. of whiskey, guaranteed 4 years old, $3; 3 full qts. of whiskey, guaranteed 5 years old, $4; 3 full qts. of whiskey, guaranteed 6 years old, $5; Imported Claret, Sauterne, Muscatel, Catawba, Malaga and Tokay, 20c per bottle, or $2.25 per gal.; Port, Sherry, etc., $3 per gal.; Brandy, $3.50 per gal. Send all orders by mail; please send postal for 24-page price list. Tel. 1000 Main.

FINE old Rye, HERBERT E. DRINK, Bald Eagle Whiskey, Drink Bald Eagle Whiskey, Bald Eagle Whiskey.

Dogs, Pets, Etc.

PET DOG, male, 6 months, beauty. 11A Tyler st., near Beach st. L.

Detectives.

ROBINSON'S LICENSED DETECTIVE BUREAU, Civil and Criminal investigations in any city or town. Rooms 1-2, Garner Building, 10 Tremont st., Boston. NATHANIEL G. ROBINSON, Manager. Tel. 1000 Main.

RAY DETECTIVE AGENCY, Inc., 100 Boylston st.; private line telephone; operate anywhere.

Divorces.

DIVORCE Specialty—Free advice quietly, reasonably; private suits; easy terms. ATKINSON LAW OFFICE, 1 Beacon st., Boston.

Bicycles.

LADIES CHAINLESS Columbia cycle in good condition, new tires, $18. 633½ B'way., South Boston.

Money to Loan.

MONEY LOANED

$10 TO $200

TO SALARIED PEOPLE on note or piano; keep up household goods; no collateral; no publicity; no security, and you can repay same in installments to suit your convenience and receive your property when note is paid. Call, write or phone. We are the largest and most reliable concern in this line in Boston.

BOSTON FINANCE CO.,

42 Court st., Room 2.

Write or call. Phone Main 4051.

WAGE EARNERS' LOAN ASS'N

LOANS on your plain note at 1% a month; no fees, no charges, loans and collateral loans to salaried people; no publicity; 10 state st., Rm. A.

QUICK LOANS on collateral loan tickets, furniture, pianos, loans, offices, stores, autos, machinery, etc.; confidential; lowest rates. VAN DAM, 3 Beacon st.

LOANS on furniture, pianos, loans, offices, etc.; lowest rates and quick. CHARLES INVESTMENT CO., 7 Beacon st., Winthrop. Call, write or phone 604-3 Winthrop. 3 SAMUEL, Passageway.

SALARIED PEOPLE—Women keeping house and men boarding; can secure money quickly, cheap rates, easiest payments, 31 SLWOOD bldg., 120 Tremont st., Room 1201.

MONEY loaned to reliable people, any amount, on their notes; easy terms; call. 10 Bay state.

HUB LOAN CO., 43 Tremont st., room 1004.

BUYING out the Pair treatment security, Cambridge, Mass.

Furniture.

OLD CURIOSITY SHOP.

L. LEMON, Proprietor.

Highest prices paid for antique furniture, bric-a-brac, portraits, old china, etc.; cash

Pianos and Musical Instruments. Pianos and Musical Instruments.

GREAT REORGANIZATION

SALE OF PIANOS

COMMENCING MONDAY, OCT. 4.

We signalize the change in our firm name which took place Oct. 1 by the greatest sale in our history. Every piano in our large stock of fine pianos is marked down for this sale, including **Kranich & Bach, Merrill, Braumuller, Lawson,** and other fine makes, as well as the famous 88-note **Apollo Player-Pianos.** If it is worth your while to save on a new piano, then **Now** is your opportunity. **Unheard of prices on second-hand pianos; a nearly new Chickering upright for $215; Henry F. Miller upright, $125; Hallet & Davis for $100; Sohmer for $125; Ivers & Pond for $120; Haines for $95, and 50 others. Square pianos $15 each.**

CHARLES S. NORRIS,

Sole Representative for KRANICH & BACH PIANOS and APOLLO PLAYER PIANOS.
(Successor to Geo. H. Champlin & Co.)
181 TREMONT ST.

BIG PIANO SALE

Roxbury Storage Salesrooms
1111 WASHINGTON ST., ROXBURY, BOSTON.

Open Mon., Thurs. and Sat. Nights Till 9 O'Clock

We guarantee to save you $150 to $300 on the best known pianos, and we have many of them on exhibition selling daily at $175. We have the stock of high grade pianos of several small piano dealers who were forced to the wall by the Piano Trust. Pianos of the best makes sent out to be sold at auction. We are sold to you at prices that mean a saving of from $100 to $200. Store open every day and evening. Ask for Mr. Rogers.

Small sums from $5 down, the following will name a few of the many offered below:

McPhail	$85	Steinhart	$87
Stillman	101	Weber	62
Merrill	90	Webber	80
Steinway	75	Kranich & Bach	95
Wm. Tonk	60	Chickering	57
Haines Bros. Upright	55		89
Fischer Upright	85		80
Huntington Upright	78		74
Ivers & Pond Upright	92		82
Jacob Bros. Upright	92		82
Kranich & Bach Upright	87		82
Martin Bros. Upright	67		57
Mason & Hamlin Upright	72		65
Everett Upright	65		57
Emerson Upright	55		48

$5 Down Pay delivery anywhere in N. E. on a 1 to 6 months' terms. $1 A Week

HALLET & DAVIS upright piano for sale cheap. 109 Hudson st., 2d fl.

WE WILL SELL YOU ANY MAKE PIANO $1 down and $1 a week. Get the other fellow's price if you like, then come to us and we will beat it. Send postal and we will call. Open evenings until 9 o'clock. Evening class, Oct. 4 at 8, Boston Conservatory of Music. Mr. Phillips Mgr. Agent, 687 Washington st., cor. Beckman. Boston.

PIANOS TUNED, $1

A. F. HALL, 192 Huntington av., Boston. Hard chickering, Steinway, Hallet & Davis, 20 years' experience regulating, repairing; phone 2462-J. Back Bay.

TALKING MACHINES REPAIRED. ALL MAKES. parts furnished cheap. BOW DOIN SQ. PHONO CO., 1 Union st., Boston.

$3 YEARS' APPROVAL means guaranteed satisfaction in the piano you buy, or your money back; no exchanging, and every dollar paid allowed towards another; Gabler, Lauter, Steinert, Ludwig, Winter, Schubert, New England pianos. BLAKE'S, 501 Washington st.

WE'RE here to serve you honestly and to your best interests, and that truth, best values we can offer and most reliable, a good name for 20 years, fair dealing and square treatment for this week. BLAKE'S, 504 Washington st.

Horses and Carriages.

ONE CARLOAD YOUNG HORSES
weighing from 1,000 to 1,200 lbs. will be sold at auction this week. MR. LOUIS A. MORGAN, 237 Causeway st.

$300—Buys Pair With Harness—$300

PAIR DAY GELDINGS, weight 2,000, sure 4 and 7, sound, fat and handsome; well mated, low down and compactly made; will show any gait you want; 1,200 are $200 and not worth it. Also 6 others, 1,000 to 1,200 lbs., at Boston North Station, Lynn, Salem and Marblehead, Mass.; ask to be shown Mr. Lyons' horses. MR. L. A. MORGAN.

$300—BUYS DAPPLE GRAY—$300

PAIR, 5 and 6 years old, 1,200 lbs., sound, kind and handsome; will have to be sold. 237 Causeway st. MR. L. A. MORGAN.

$150—BUYS FARM TEAM—$150

PAIR, sure, young, 2,800 lbs., horses 6 and 7 years old. 237 Causeway st.

$225—BUYS YOUNG, SOUND—$225

THIS IS a good, fast, stylish pair, and will work; good team. 237 Causeway. MR. L. A. MORGAN.

$115.00

BUYS the best black Canadian chunk, weight 1,300 lbs., sound and kind. 237 Causeway st. MR. L. A. MORGAN.

$85 BUYS OUTFIT.

RAT BOB HORSE, open front, end new harness, all $85. 237 Causeway st. MR. L. A. MORGAN.

$65 BUYS roan chunk, fat and true to work, weight 1,100, trial allowed. 237 Causeway st. MR. L. A. MORGAN. $75 BUYS gray mare, 6 years old, also the North Union Station; easy place to find.

ROUND 10, horse, rat, coupe or lot for keep. Suite 3, 39 Clark st., Cambridge.

Automobiles.

FOR SALE—Second hand cars of various makes; bargains. Apply to the Packard Motor Car Co., JEFFERY & CO., 63 Massachusetts av.

AUTOMOBILE outfit, complete, installed and repaired. DUFFY SPRING CO., 30 Harvard st., Cambridge.

1909 GUYLINDER, 72 h. p. racer, $1,000; 4 cylinder, Apply W. J. KEARNEY, Nantasket Beach hdq., Boston.

WANTED—Small, good, second-hand automobile, to seat four. Address P. O. Box 126, Northfield, Mass.

FOR SALE—St. Louis roadster, 18 h. p. sliding gear transmission; rumble seat. Y 441 Boston American.

Clothing.

LARGEST VARIETY
IN NEW ENGLAND

OF GENTS' slightly worn custom made students' clothing, bought by leading fraternity men; 25 cents on the dollar; 1,000 suits to select from; $1.50 up; also large assortment of tailor-made suits at $5.00; highest cash prices for your clothing.

LOOK FOR THE NAME
Harris & Co., 36 Dudley St.,

4 doors from Am. Express office, near terminal, open evenings till 9; tel. 11.

THE TERMINAL CLOTHING CO.,

WE are the only outfitters in Boston, who carry a large stock of gents' slightly worn tailor-made students' clothing; suits $1.50; coats and vests from $1.25; pants and pants from 75c, overcoats and ulsters from $2.50 up.

2 Stores, 10 Hanover st. and 1 Washington, and 760 Dudley st.

Look for the Sign from Dudley St.

terminal; open eve. till 9; tel. 7041 Oxford.

LARGEST VARIETY in New England of slightly used fashion clothing, made by leading fashion tailors; students' clothing a specialty; $1 up; also large variety of fur sets and fur coats at great bargains; highest cash prices paid for your clothing; $5 to $50 for fur coats; $1 to $5 for fur sets; $1 to $5 for clothing; we call anywhere. DAVID GROOT, 2a Dover st., near Washington, and 760 Dudley st. Open Mon. to Sat. 8 a. m. to 9 p. m. Sun. till 10 p. m.

GARMENTS, CLOAKS & SUITS.

GO TO BUTLER'S for the most money for the actual value for your money than any store in Boston; we are making a specialty of ladies' suits, with customers' goods for $5; with our goods from $10 up; also ladies' fur coats, remodeled. 2 Bulfinch pl., off Cambridge st., near Hawkins. MAS. AN Z. BUTLER.

HIGHEST prices paid for all kinds of ladies' and gents' cast-off clothing; will call. MR. WAAS, 174 Tremont st.

PARTIES having some second-hand clothes they do not need, please send a postal or call on R. S., 48 E. Brookline st. Boston.

Schools and Colleges.

EVENING STUDIES

AT COMER'S COMMERCIAL SCHOOL here Oct. 4, best individual instruction in bookkeeping, business practice, penmanship, shorthand and typewriting; tuition $4 per month; register any day, or on Monday and Thursday evenings at 8; better to study at this old and reliable school than to wish you had. 959 Washington st., corner Essex st., Boston.

SPANISH language valuable asset; good opportunities Cuban, Mexican, South American trade; school opens Boston; write for terms. E 484, Boston American.

Sewing Machines.

LADY going away will sell $60 Singer for $5.00. 1441 Dorchester av., Dorchester.

WINDOWS, low late style Singer; must sell. 1441 Broadway, Somerville st., Somerville.

Real Estate Real Estate

These columns have the confidence of thousands of frugal buyers, whose first endeavor to save on a purchase leads them to investigate every offer made here. READ THEM CAREFULLY.

ATLANTIC-BY-THE-SEA

AFFORDS A UNIQUE OPPORTUNITY TO OWN

A CITY HOME

WITH COUNTRY ATMOSPHERE

AT THE SEASHORE.

ON THE METROPOLITAN BOULEVARD,
Within 30 minutes of the Shopping District and Theatres.
Only 13 minutes from South Station to Atlantic.
82 Trains Daily. Fare, 5 Rides for 38 Cents.

Just imagine yourself standing on that part of the Metropolitan Park System, specifically called the "Quincy Shore Reservation"—looking out upon beautiful Quincy Bay, and your vision will behold an expanse of ocean, dotted with yachts and smaller boats, with Long Island, Peddock's Island, Boston Light, Old Ocean and Hull in the distance—the Squantum and Wollaston Yacht Clubs at your right—a fine Bathing Beach immediately in front of you, and a splendid view of Dorchester Bay on your left, with a glimpse of our State House dome ONLY FIVE MILES AWAY.

A Turn squarely around and you will see our home sites all staked out, bordering on the Boulevard—a great large tract of smooth, even land, with not a single poor lot in the entire acreage. It is a beautiful spot and must be seen to be appreciated.

We are selling in a few class of people, at prices which the land is worth, on reasonable terms, with moderate building restrictions which will protect every purchaser.

Our carriage meets the following trains from Boston daily: 9:27, 10:27, 11:27, 1:27, 2:27 and 3:27. On Sundays, at 10:16, 12:27, 2:16, 3:16 and 4:27. N. B.—If you should miss the carriage, follow the electric car track, only a few minutes' walk to the property. Electrics via Neponset Bridge connect with Squantum cars which pass the property.

FOR PARTICULARS ADDRESS

CHARLES M. CONANT
OLD SOUTH BUILDING.
Ushers on Grounds Daily and Sunday.
Telephone Main 4123 and Dorchester 1043.

Bonney's Bargains

Suburban Properties Our Specialty.

DEDHAM—A good investment; choice rented 4 family house; rents for $18 each; total income per week $72 nets; located in fine, central section; close to cable cars; price $4,500. BONNEY.

DEDHAM—House 8 rooms, modern, within 10 minutes of Boston; lot 50x100; fine shade trees; rented week; large cellar; convenience of steam and hot water heat; price $4,000; $1,000 cash, balance $25 per month; or will rent for $45 per month. BONNEY.

DEDHAM—Lot of 21,000 sq. ft. best location in Dedham; will be sold at a bargain; terms to suit purchaser; price $1,500. BONNEY.

DEDHAM—House 8 rooms, modern, white trim, in exceptionally fine condition; everything up to date; all in basement; everything includes; nice shade; all in; lot 50x100; price $4,000; $1,000 cash, balance $25 per month; or will rent for $45 per month. BONNEY.

DEDHAM—House 8 rooms, modern, white trim, in exceptionally fine condition; everything up to date; all in basement; everything includes; nice shade; all in; lot 50x100; price $4,000; $1,000 cash, balance $25 per month; or will rent, see plans at our office. BONNEY.

DEDHAM—This is a good house 11 rooms, bath and lavatory, hot water heating plant, set in lot 100x200 ft., with fine shade trees; extremely well built; price $5,000; will take $1,000 cash. Apply to BONNEY.

DEDHAM—House 10 rooms and bath, every convenience; 50,000 ft. land; price $5,000; will sell for $4,500; $1,000 cash, balance $40 per month. BONNEY.

WESTWOOD—9-room house, bath and modern improvements; fine stable, with room for 2 cows, 2 horses and carriages; lot 100x200 ft.; price $4,000; $1,000 cash, balance $40 per month. BONNEY.

CHESTNUT HILL—For choice location in this beautiful suburb come to us, we have it. BONNEY.

MELROSE—A rare chance; the house of 14 rooms, baths, laundry, every convenience, and all in perfect condition; lot 100x200 ft.; fine shade trees; choice location; price $8,000. BONNEY.

MELROSE—House 9 rooms and bath, every convenience; fine shade trees; lot 100x200 ft.; price $4,500; $1,000 cash, balance $40 per month. BONNEY.

MELROSE—Brand new house, 8 rooms and bath; large fireplace; in a fine, central location; price $5,200. BONNEY.

MELROSE—An 8-room house, bath, everything up to date; fine shade trees; lot 100x200 ft.; fine location; price $4,500; $1,000 cash, balance $40 per month; will take lawn, etc., a bargain at $4,000. BONNEY.

MELROSE—House of 10 rooms and baths; every modern convenience; high land; choice location; price $4,500. BONNEY.

MELROSE—We have a large list of choice properties in this beautiful suburb from $2,500 up; large and small; do not fail to see us before buying. BONNEY.

EVERETT—House 10 rooms, 2 baths and lavatory, hot water heating plant; lot 100x200 ft.; fine shade trees; choice location; price $5,500. BONNEY.

BRAINTREE—House of 12 rooms, 2 baths, steam heating plant, hot water; all conveniences; fine shade trees; lot 100x200 ft.; price $5,000; will take $1,000 cash, balance $40 per month. BONNEY.

DORCHESTER—A rare bargain; 2-family house; everything in fine shape; lot 50x100 ft.; 8 rooms and bath in each flat; close to cars and boats; rents for $20 per month; will sell for $2,800; $1,000 cash, balance $25 per month; or will take 3-family house, 6 rooms and bath in each flat, in exchange. BONNEY.

IF YOU WISH to buy or sell, call or send for descriptive circulars. BONNEY.

D. W. BONNEY & SON,
11 CENTRAL STREET, BOSTON.

Somerville Real Estate Co.
Headquarters for Somerville Homes

$1,950.
2 FAMILY HOUSE, 4 rooms and bath of each; lease to everything, fine location, terms, S. D. WALKER.

$2,200.
2 FAMILY HOUSE, 5 rooms, all improvements, 3,000 feet of land, 2 minutes to steam and electric cars. $200 down. S. D. WALKER.

ONLY $3,800.
2 FAMILY HOUSE, 11 rooms, 3,500 feet of land, 2 minutes to steam and electric cars. $200 down, $25 per month. S. D. WALKER.

FOR INVESTMENT.
4 APARTMENTS, 5 rooms and bath each; hardwood, nickle trimmings throughout, finest location in Somerville; rents for $20 each; total income $80 per month; price $8,000; terms, $1,000 cash, balance to suit purchaser. Call at office for full particulars. Take Magoun sq. car from Sullivan sq. terminal.

New "Colonial" Three-Apartment

TO LET, Lowell road, near Cedar st., 3 rooms, bath, hardwood, location best in Somerville, light elevator service, steam heat, hot water supply, set tubs, large reception hall, front and back piazzas, stone steps, set range, set gas fixtures, set shades, set coal range, hot water heaters in each apartment; rent, $20 per month; inspection invited. Take Magoun sq. car from Sullivan sq. terminal. Apply to A. C. CHISHOLM, 1320 Blue Hill av., Mattapan, or 1 Milk st., Boston.

Somerville, Cambridge and Arlington

DO YOU WANT to buy a one, two or three-family house, or a single house, or do you have a large lot all prices and terms, some of them are bargains. Somerville, 2-family house, 5 and 6 rooms, latest models; also several building lots; price $4,000; $1,000 cash, balance to suit; a lot everything in the line of real estate; see us before you buy. Cambridge, 2-family house, 5 and 6 rooms; price $4,000; $1,000 cash, balance to suit. 2000 Washington st., Boston.

HOUSES AND LOTS

FOR SALE in the city of Lethbridge, Alberta; this city has grown rapidly and has a population of 8,000; it is the center of the coal fields and is the distributing point for a large district; lots will be erected this year; property values increasing rapidly; this is a rare opportunity to invest in all branches; no better investment in real estate; for full particulars call or address, with stamp, PUTNAM INVESTMENT CO., 70 State st., Boston.

STATE BOULEVARD

NOW going through this property and the sale will be rapid; we have a few choice lots left on these lots; be per foot for lots near Boulevard and $5 per foot for lots near Neponset river. Size and plans free; money back if not satisfied; take Dorchester electric cars to Mt. Bowdoin, 40 Mars av.; first station on Lexington.

MELROSE.

SINGLE HOUSE, 8 rooms, $2,500, $300 down, easy terms.

FRANK E. PETERSON,
509 Salem st., Maplewood sq., Malden.

FOR LEASE—Fire insurance, stations 7 and 9 miles, 12 rooms, set tubs, set range, set gas fixtures, set shades, set hot water heaters, set boilers, set coal bins, set sinks, set mantels, set hardwood floors, set hardwood trim, set hardwood planes, three sides, 6 open fireplaces, hot water heat, set shades, set gas fixtures, set range, stable, 7 stalls, both clapboarded and painted; rent, $30 per month; lease to suit; also 10 acres of these lots; be per foot for lots near Boulevard and $5 per foot for lots near Neponset river. Size and plans free; money back if not satisfied; take Dorchester electric cars to Mt. Bowdoin, 40 Mars av.; first station on Lexington.

MELROSE.

SINGLE HOUSE, 8 rooms, $2,500, $300 down, easy terms.

FRANK E. PETERSON,
509 Salem st., Maplewood sq., Malden.

FOR LEASE—Fire insurance, stations 7 and 9 miles, 12 rooms, set tubs, set range, set gas fixtures, set shades, set hot water heaters, set boilers, set coal bins, set sinks, set mantels, set hardwood floors, set hardwood trim, set hardwood planes, three sides, 6 open fireplaces, hot water heat, set shades, set gas fixtures, set range, stable, 7 stalls, both clapboarded and painted; rent, $30 per month; lease to suit; also 10 acres of choice lots; etc.; ballard room, office and male's room above, 3 horse stalls, carriage room, 2 cow stalls, shed for hens, etc.; land, apple orchard; for cutting straw; in fine condition

EDITORIAL PAGE OF THE **BOSTON AMERICAN** BOSTON OCTOBER 6, 1909

BOSTON AMERICAN

50 AND 52 SUMMER ST., BOSTON, OCTOBER 6, 1909.

What Should Be a Man's Object in Life?

Copyright, 1909, by American Journal-Examiner

Sermons in stones are familiar, but few take the trouble to dig them out. Certainly none looks for sermons in a one-cent evening newspaper.

At the same time, will you kindly think over and answer the question that heads this column?

Here we are, marooned for a few days on a flying ball of earth. We don't know how we got here. We don't know where we are going. We are full of beautiful and satisfying **FAITH**. But we don't **KNOW**.

> Into this Universe, and WHY not knowing,
> Nor WHENCE, like Water, willy-nilly flowing;
> And out of it as Wind along the Waste,
> I know not WHITHER, willy-nilly blowing.

That's the way Omar, the old tent-maker, puts it.

We drift from dinner to the theatre; thence to bed; thence to breakfast; thence to work, and so on. Or, if in hard luck, we struggle and wail, "cursing our day," or more frequently cursing society.

We rarely stop to think what it is all about, or what we are here for.

We know the pig's object in life. It has been beautifully and permanently outlined in Carlyle's "pig catechism." The pig's life object is to get fat and keep fat—to get his full share of swill and as much more as he can manage to secure. And his life object is worthy. By sticking at it he develops fat hams inside his bristles, and WE know, though he does not, that the production of fat hams is his destiny.

But our human destiny is **NOT** to produce fat hams. Why do so many of us live earnestly on the pig basis? Why do we struggle savagely for money to buy our kind of swill—luxury, food, etc.—and cease all struggling when that money is obtained?

Is fear of poverty and dependence the only emotion that should move us?

Are we here merely to **STAY** here and **EAT** here?

A great German scientist, very learned and about as imaginative as a wart hog, declares that the human face is merely an extension and elaboration of the alimentary canal—that the beauty of expression, the marvellous qualities of a noble human face, are merely indirect results of the alimentary canal's strivings to satisfy its wants.

That is a hideous conception, is it not? But it is no more unworthy than the average human life, and the average existence has much to justify the German's speculations.

What **SHALL** we strive for? **MONEY**?

Get a thousand millions. Your day will come; and in due course the graveyard rat will gnaw as calmly at your bump of acquisitiveness as at the mean coat of the pauper.

Then, shall we strive for **POWER**?

The names of the first great kings of the world are forgotten, and the names of all those whose power we envy will drift to forgetfulness soon. What does the most powerful man in the world amount to standing at the brink of Niagara, with his solar plexus trembling? What is his power compared with the force of the wind or the energy of one small wave sweeping along the shore?

The power which man can build up within himself, for himself, is nothing. Only the dull reasoning of gratified egotism can make it seem worth while.

Then what IS worth while? Let us look at some of the men who have come and gone, and whose lives inspire us. Take a few at random: Columbus, Michael Angelo, Wilberforce, Shakespeare, Galileo, Fulton, Watt, Hargreaves—these will do.

Let us ask ourselves this question: "Was there any **ONE THING** that distinguished **ALL** their lives, that united all these men, active in fields so different?"

Yes. Every man among them, and every man whose life history is worth the telling, did something for **THE GOOD OF OTHER MEN.**

Hargreaves, the weaver, invented the spinning-jenny, and his invention clothes and employs hundreds of millions.

Galileo perfected the telescope, spread out before man's intellect the grandeur of the universe. Wilberforce helped to awaken man's conscience. He freed millions of slaves. Columbus gave a home to great nations. We thrive to-day beause of his noble courage. Michael Angelo and Shakespeare stirred human genius to new efforts, and fed the human mind—a task more worthy than the feeding of the human stomach. We ride in Fulton's steamboats and Watt's engine pulls us along.

Men who are truly great have **DONE GOOD** to their fellow-man. And the greatest Soul ever born on earth came to urge but one thing upon humanity, "**LOVE ONE ANOTHER.**"

Get money if you can. Get power if you can. Then, if you want to be more than the ten thousand million unknown mingled in the dust beneath you, see what good you can do with your money and your power.

If you are one of the many millions who have not and can't get money or power, see what good you can do without either.

You can help carry a load for an old man. You can encourage and help a poor devil trying to reform. You can set a good example to children. You can stick to the men with whom you work, fighting honestly for their welfare.

Time was when the ablest man would rather kill ten men than feed a thousand children. That time has gone. We do not care much about feeding the children, but we care less about killing the men. To that extent we have improved already.

The day will come when we shall prefer helping our neighbor to robbing him—legally—of a million dollars.

Do what good you can **NOW**, while it is unusual, and have the satisfaction of being a pioneer and an eccentric.

(Reprinted by Request.)

EDITORIAL POINTS

Now, when is Wright going to fly over Boston Common? We're not sceptical, but we'd like to be shown.

These college hazings around Boston are getting very commonplace. When it comes to making a "freshie" roll a peanut up hill and sit under a table and grow, the "good old days" we hear so much about seem to be over.

No, little Bobby, the word "polemics" was not invented by Mr. Peary.

"Hell will be a bore," says a Chicago clergyman. It probably will—after Chicago.

Never Again

By T. E. POWERS

Copyright, 1909, by American Journal-Examiner

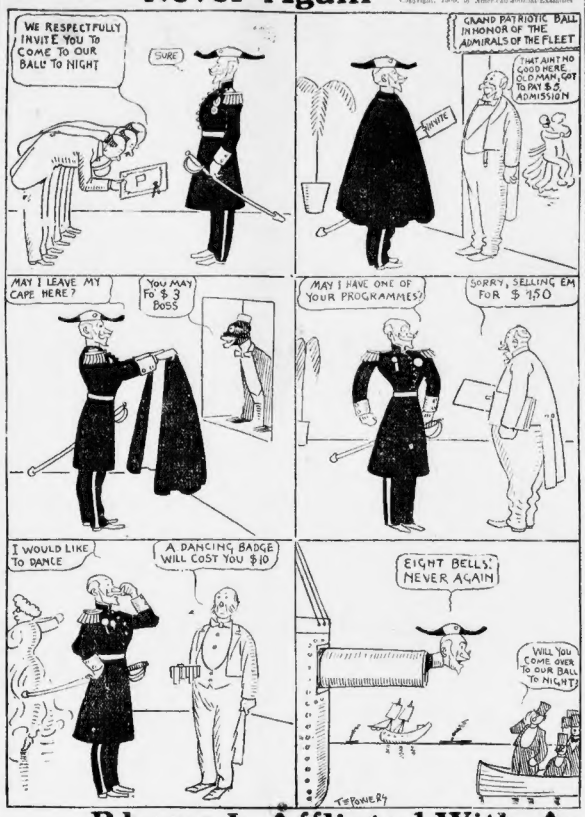
WE RESPECTFULLY INVITE YOU TO COME TO OUR BALL TO NIGHT
SURE
GRAND PATRIOTIC BALL IN HONOR OF THE ADMIRALS OF THE FLEET
THAT AIN'T NO GOOD HERE OLD MAN, GOT TO PAY $5. ADMISSION
SCRATCH
MAY I LEAVE MY CAPE HERE?
YOU MAY FO $3 BOSS
MAY I HAVE ONE OF YOUR PROGRAMMES?
SORRY, SELLING 'EM FOR $150
I WOULD LIKE TO DANCE
A DANCING BADGE WILL COST YOU $10
EIGHT BELLS. NEVER AGAIN
WILL YOU COME OVER TO OUR BALL TO NIGHT?
T.E.POWERS

Who's You're Favorite?

Mutt, Hall-Room Boys, Father and All the Rest Have Admirers

On Saturday the **BOSTON AMERICAN** printed on this page an article concerning the various characters which appear regularly in the series of comic pictures printed in this paper.

The object was to learn from the readers of the **BOSTON AMERICAN** which ones were the most popular. Nearly 400 readers of the **AMERICAN** have sent in replies announcing which they find the most enjoyable.

All the old standbys—Mutt, Little Jeff, Mr. Jack, the Monks, the Hall-Room boys, Father John Wiggins, Bunk, Diogenes, Mr. Dubb and Mr. Dough—appear to have numerous firm friends.

Here are some of the letters received:

WHAT DOES HE MEAN?

Editor BOSTON AMERICAN:

Answering your question regarding your cartoons, I think Mr. A. Mutt is the limit.

FORREST O. BICKFORD.

Dorchester Centre.

HALL-ROOMS ALL AROUND

Editor BOSTON AMERICAN:

I like the Hall-Room boys best, for we see such people every day. I have taken your paper ever since its first issue.

Box 546, Lowell. H. H. MORE.

HURRAH FOR MUTT

Editor BOSTON AMERICAN:

I have been in Boston for four years, and I have bought the AMERICAN every evening and Sunday since I came here. I think Mutt the best character in your comic pictures.

A. M. J.

Roxbury.

MR. JACK GETS A PIPPIN

Editor BOSTON AMERICAN:

Nothing can beat your Mr. Swinnerton's comic pictures. That Mr. Jack which you print in the daily paper and his comic pictures in the SUNDAY AMERICAN beat the world.

MRS. FRANK BARSTOW,

Weymouth.

A TIP FOR F. OPPER

Editor BOSTON AMERICAN:

Give us some more of Mr. Dubb and Mr. Dough shipwrecked on the Island. That series is a bird. Let 'em come often.

Quincy. C. H. HARLOW.

OH MUTT! HERE'S A NEW ONE

Editor BOSTON AMERICAN:

You ask who is the most popular of the "bunch" that you run in your paper. Well, Mutt sure is my choice. Of all the sensible fools that I ever met, he is the candy kid, and any time that he gets short I will back him to the last Lincoln gum cracker.

Of course, Jeff goes with him, and then Father is a close second.

With regards to all the crowd,

F. W. BRAYNARD,

Box 63, Providence, R. I.

INGROWING LAUGHTER

Editor BOSTON AMERICAN:

T. E. Powers is my favorite cartoonist. He can deliver the punch every time, and the longer you look at his pictures the longer you laugh.

EDWARD CURLEY.

Warren street, Roxbury.

A WHOLE BOX OF THEM

Editor BOSTON AMERICAN:

Which cartoon do I like best?

First Mutt, second Powers, third Gus Mager's monks.

H. ROSENBLUM.

Salem street.

SEEMS TO BE IN DOUBT

Editor BOSTON AMERICAN:

It is pretty hard to say which of your funny characters are the best; they are all good, but my preference would be:

1.—The Hall-Room Boys.

2. Father's Troubles.

3.—Mutt. (Really should be first.)

Colonial Building.

J. E. S.

HITS THE WHOLE FAMILY.

Editor BOSTON AMERICAN:

I have read all of the comic pictures in the BOSTON AMERICAN, and I think I like Mutt the best of all.

I am of a large family and we all try to get the paper first to read about Mutt.

CONSTANT READER OF MUTT.

Haverhill.

SPEAK UP, "BUD"

Editor BOSTON AMERICAN:

Regarding your article in the BOSTON AMERICAN concerning the comic pictures, I think that Mutt and Jeff are the best.

I get the AMERICAN every evening for the purpose of seeing those two characters. I would like to know more about them and of the artist, Bud Fisher.

A NEW BEDFORD READER.

A young Baltimore man, who is quick to see a point and somewhat of a wit himself, walked into a shop the other day and asked for a comb.

"Do you want a narrow man's comb?" asked the attendant, all unconscious of his terms.

"No," said the customer, gravely; "I want a comb for a stout man with rubber teeth."

Rhymo Is Afflicted With Aeroplanitis

By GUS MAGER

Copyright, 1909, by American Journal-Examiner

THAT FELLOW, WRIGHT, IS OUT OF SIGHT
IF I DID THAT, I'D DIE OF FRIGHT!
HE IS A BIRD, UPON MY WORD!
HE'S SPROUTING FEATHERS SO I'VE HEARD!
NOW IF HE FELL, HED GO TO – WELL
OF COURSE YOU CAN'T EXACTLY TELL.
OH DOCTOR, DEAR, I FEEL SO QUEER!
MY NECK IS PETRIFIED, I FEAR!
BAD CASE OF AEROPLANITIS
GUS MAGER

If It Weren't for Father!

By H. A. MacGILL

Copyright, 1909, by American Journal-Examiner

JOHN, I TRUST THAT YOU WILL ACQUIT YOURSELF CREDITABLY AT THE BANQUET TO-NIGHT. REMEMBER THAT THERE WILL BE A LARGE NUMBER OF CELEBRITIES PRESENT, AND DO FOR GRACIOUS SAKE DON'T TRY ANY 3 RING CIRCUS ACTS
WHO- ME HOW YOU TALK
MAGGIE DON'T WORRY. I WON'T MAKE NO BREAKS.
1
AND IN CONCLUSION, LET US ALL DRINK TO THE HEALTH OF THIS GLORIOUS REPUBLIC, ENGLAND'S FAIREST DAUGHTER.
GREAT! BULLY! FINE!
JOHN, TAKE THAT NAPKIN OUT OF YOUR NECK.
2
LADIES AN' GENTS, ON BEHALF OF THIS GREAT AMERICAN REPUBLIC, I RISE TO SPEAK A FEW REMARKS APPERTAININ' – HET THERE, MAGGIE – NOW SEE WHAT YOU'VE MADE ME GONE AN DONE. SPILT IT ALL OVER MY NICE WAISTCOAT. WELL NEVER MIND I'LL COVER IT UP WITH A NAPKIN.
JOHN, SIT DOWN.
3
YES, AS I WAS SAYIN', WE LICKED TH' TAR OUT OF TH' BRITISHERS TWICE, AN FAR BE IT FROM ME TO WISH WE MAY HAVE TO WALLOP 'EM AGAIN.
SIT DOWN! JOHN!
FOR HEAVENS SAKE TELL THE BAND TO START UP AND DROWN THE PEST.
WHO?
4
RIGHT IN TH' MIDDLE OF MY SPEECH THOT TALK ABOUT ILL BREEDIN', THAT'S TH' WORST I EVER SEE.
POUND, PAT! POUND!
BOOM
ZIP
BANG!
5
YOU IMBECILE! THE BAND IS PLAYING, SO THAT YOU MAY NOT HAVE FURTHER OPPORTUNITY TO INSULT OUR NATIONS GUESTS. DOLT! WHY DIDN'T YOU STAY AT HOME?
JUST FANNCY SAYING THAT BAH JOVE
BOOM
K.K.K.G.H.
6